1960

UNITED STATES
DEPARTMENT OF THE INTERIOR
GEOLOGICAL SURVEY

INDEX TO MAPS OF WASHINGTON
ORDER MAPS BY NAMES PRINTED IN BLACK AND BY SERIES DESIGNATION
ALL MAPS SHOWN ON THIS INDEX
ARE DISTRIBUTED BY THE GEOLOGICAL SURVEY

WASHINGTON

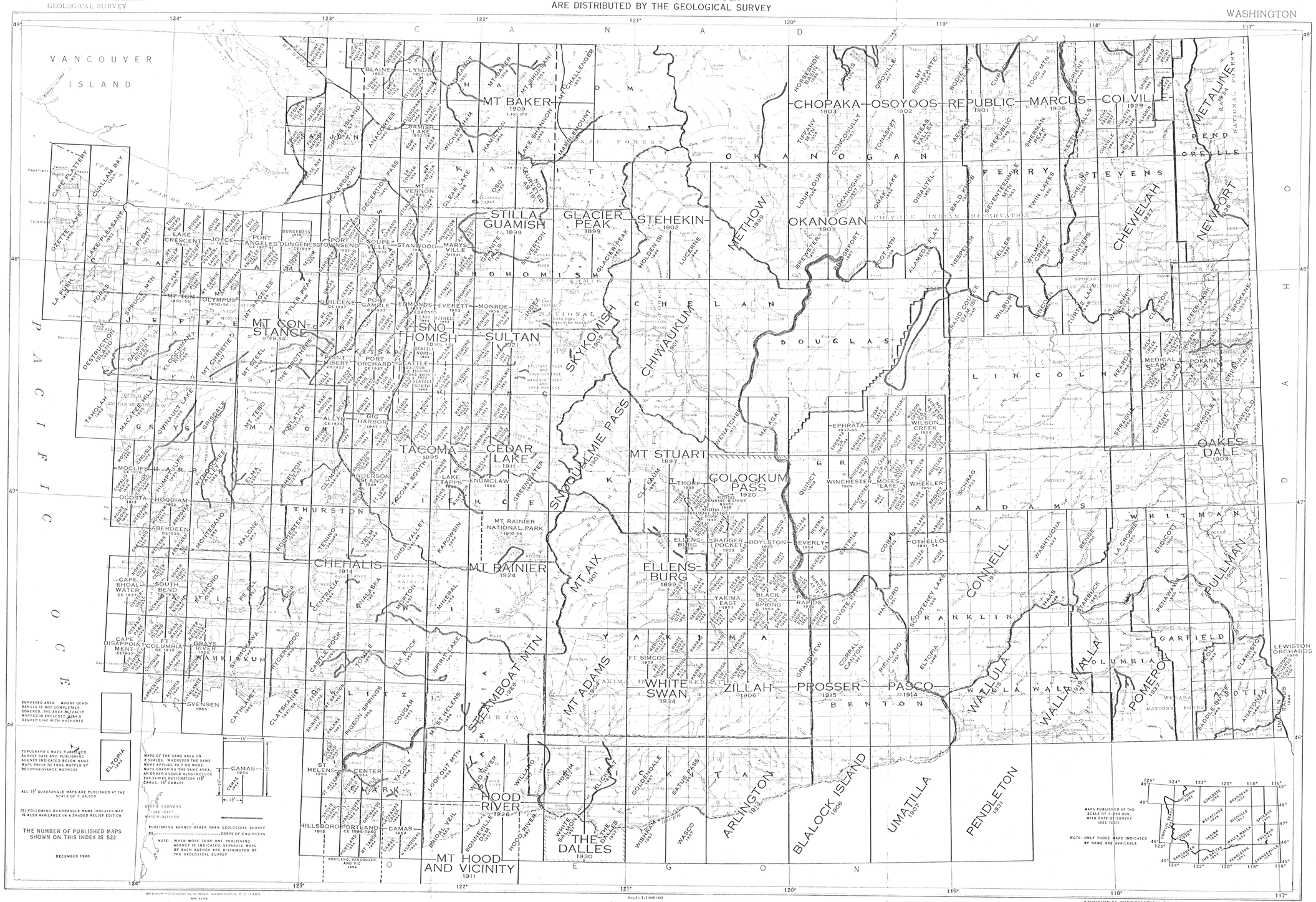

INTERIOR—GEOLOGICAL SURVEY, WASHINGTON, D. C.—1960
MR 1254

Scale 1:1 000 000
1 inch equals approximately 16 miles

ADDITIONAL INFORMATION CONCERNING THE PROGRESS OF MAPPING IN WASHINGTON MAY BE OBTAINED FROM THE TOPOGRAPHIC DIVISION, U. S. GEOLOGICAL SURVEY, 345 MIDDLEFIELD ROAD, MENLO PARK, CALIFORNIA, OR THE MAP INFORMATION OFFICE, U. S. GEOLOGICAL SURVEY, WASHINGTON 25, D. C.

1960