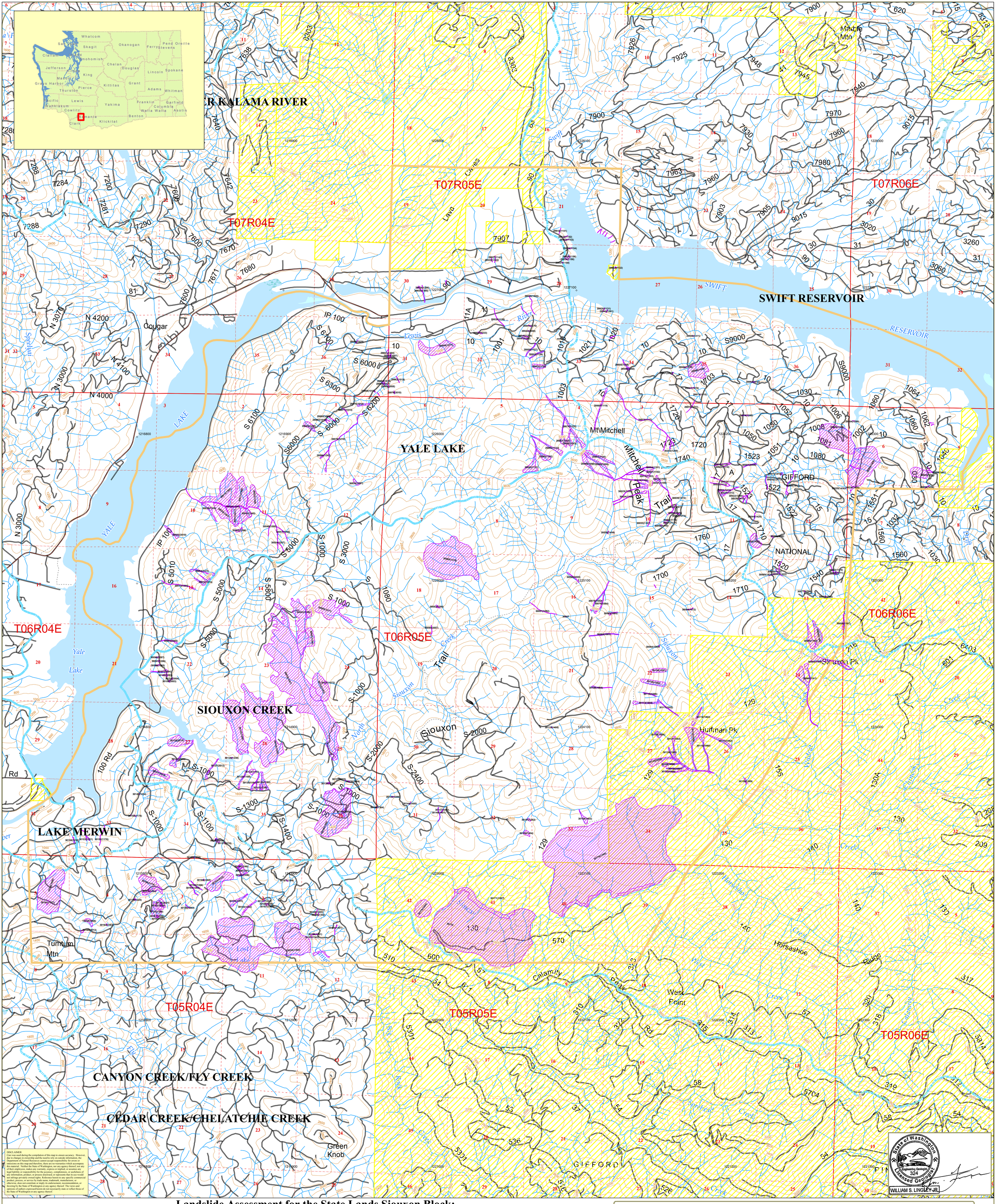

DISCLAIMER
Care was used during the compilation of this map to ensure accuracy. However, due to changes in ownership and the need to rely on outside information, the Department of Natural Resources cannot accept responsibility for errors or omissions on this map and therefore, there are no warranties which accompany this material. Neither the State of Washington, nor any agency thereof, nor any of their employees, makes any warranty, express or implied, or assumes any legal liability or responsibility for the accuracy, completeness, or usefulness of any information, product, or process disclosed, or represents that its use would not infringe privately owned rights. Reference herein to any specific commercial product, process, or service by trade name, trademark, manufacturer, or otherwise, does not constitute or imply its endorsement, recommendation, or favoring by the State of Washington or any agency thereof. The views and opinions of authors expressed herein do not necessarily state or reflect those of the State of Washington or any agency thereof.

Landslide Assessment for the State Lands Siouxon Block:
Final A-1 Map -- Landslide Inventory -- Parts of Siouxon Creek, Yale Lake, Swift Reservoir, and Canyon Creek/Fly Creek Watersheds

Stephen L. Slaughter and William S. Lingley, Jr. -- January 2006

Landslide polygons are labeled with the LSI_UNIQID from the LSI coverage and SLIDE_ID from LSI_DATA in the format "Lsi_uniqid (Slide_id)".
Only state lands are shown in their entirety.
Tom Boyd, 12-8-2006, siouxon_a1_final.mxd & .pdf