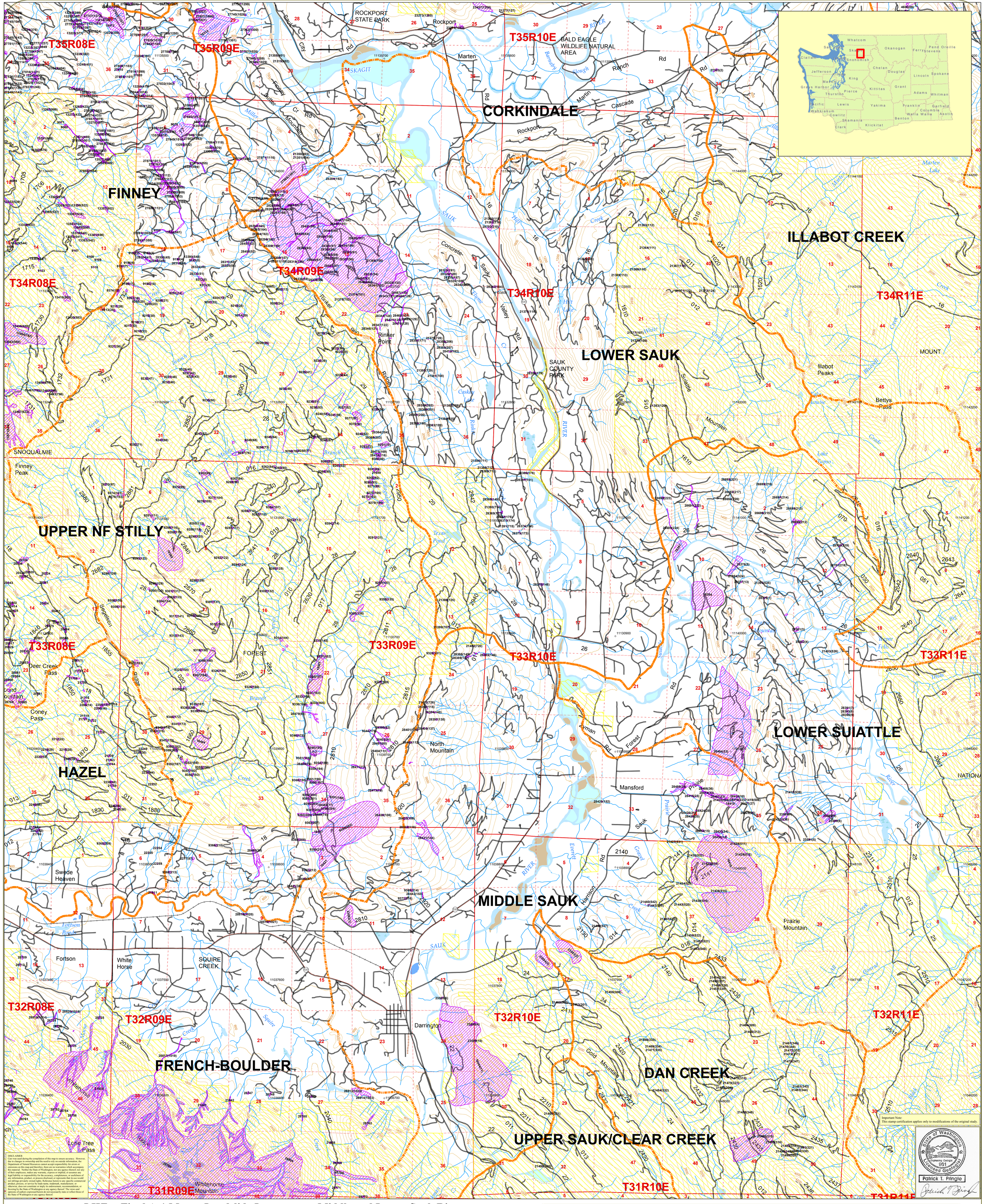

LHZ -- Final A-1 Map -- Landslide Inventory -- Middle and Lower Sauk River, Lower Suiattle River, and Upper North Fork Stillaguamish River Watersheds

Pat Pringle -- June, 2005

Landslide polygons are labled with the LSI_UNIQID from the LSI coverage and SLIDE_ID from LSI_DATA in the format Lsi_uniqid(Slide_id).
Only state and private lands are shown in their entirety.
Tom Boyd, 2-1-2007, saukrink_a1_final.pdf & .mxd

0 0.5 1 2 3 4 Miles

1 inch equals 2,500 feet

N W E S

- Landslides from LSI Database
- LSI Landslide Arcs
- Interstate
- U.S.
- State
- Local
- Roads
- Trail
- Railroad
- Railroad Grade
- Ferry Crossing
- Open Saltwater
- Open Freshwater
- Ponds, Impoundments, etc.
- Marsh / Bog / Wetland
- Flats, Shoals, etc.
- Glacier / Snowfield
- Unknown
- Streams
- Watershed Boundary
- Non LHZ Project Lands
- Public Land Survey Townships
- Public Land Survey Sections
- 200 ft. Contours
- Registration Tics