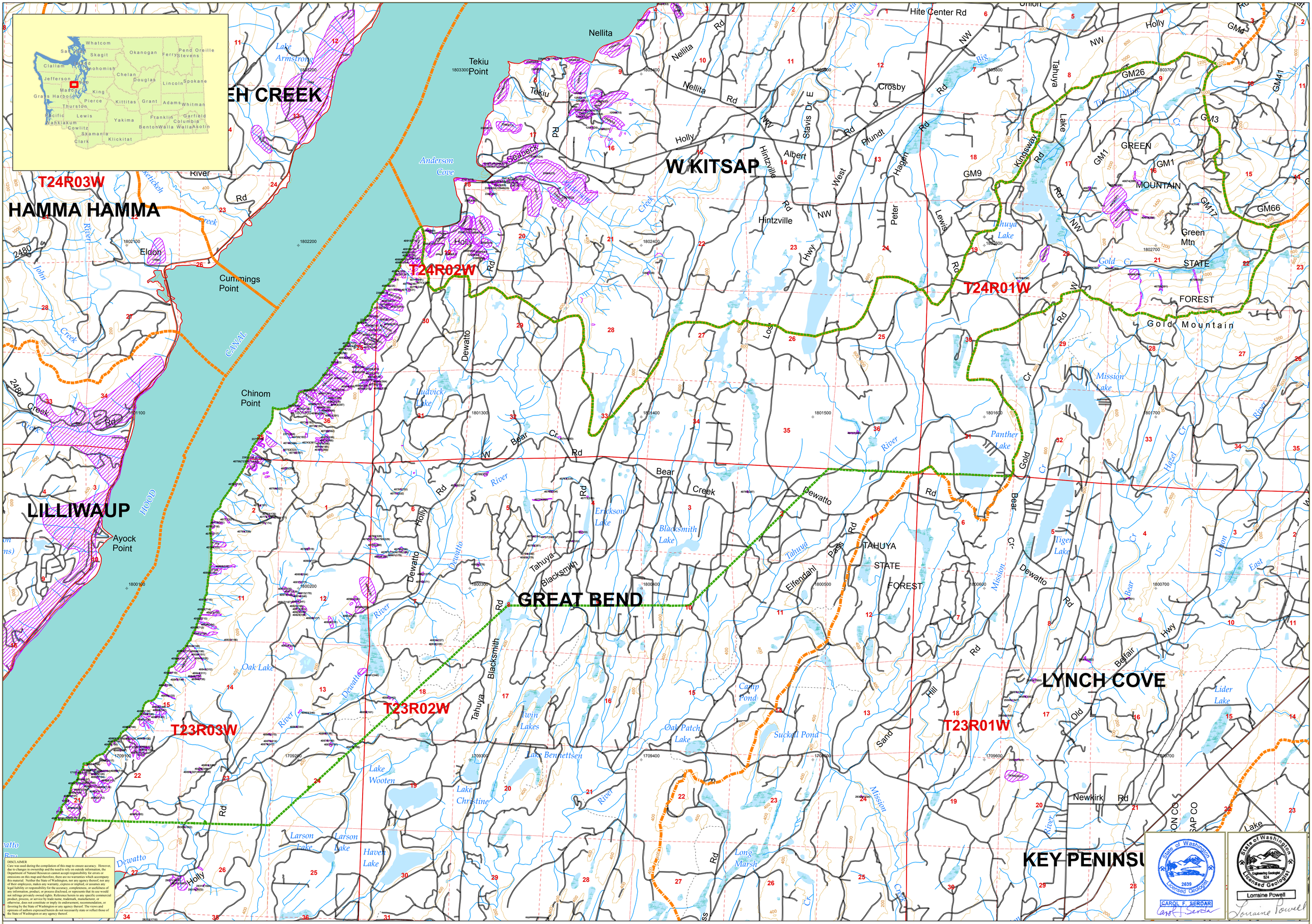

LHZ -- Final Map A-1: Landslide Inventory -- Great Bend Watershed

Carol Serdar and Lorraine Powell-- June 2007

0 0.5 1 2 3 4 Miles

1 inch equals 2,250 feet

Mapping was done at 1:12,000.
Maps can be produced at that scale upon request.

N W E S

- Landslides from LSI GeoDatabase
- LSI Landslide Arcs
- Interstate
- U.S.
- State
- Local
- Roads
- Trail
- Railroad
- Railroad Grade
- Ferry Crossing
- Open Saltwater
- Open Freshwater
- Ponds, Impoundments, etc.
- Marsh / Bog / Wetland
- Flats, Shoals, etc.
- Glacier / Snowfield
- Unknown
- Streams
- Great Bend Study Area
- Watershed Boundary
- Non LHZ Project Lands
- Public Land Survey Townships
- Public Land Survey Sections
- 200 ft. Contours
- Registration Tics

Landslide polygons are labeled with the LSI_UNIQID and SLIDE_ID from LSI coverage.
Tom Boyd, 9-27-2007, greatbend_a1_final.mxd & .pdf