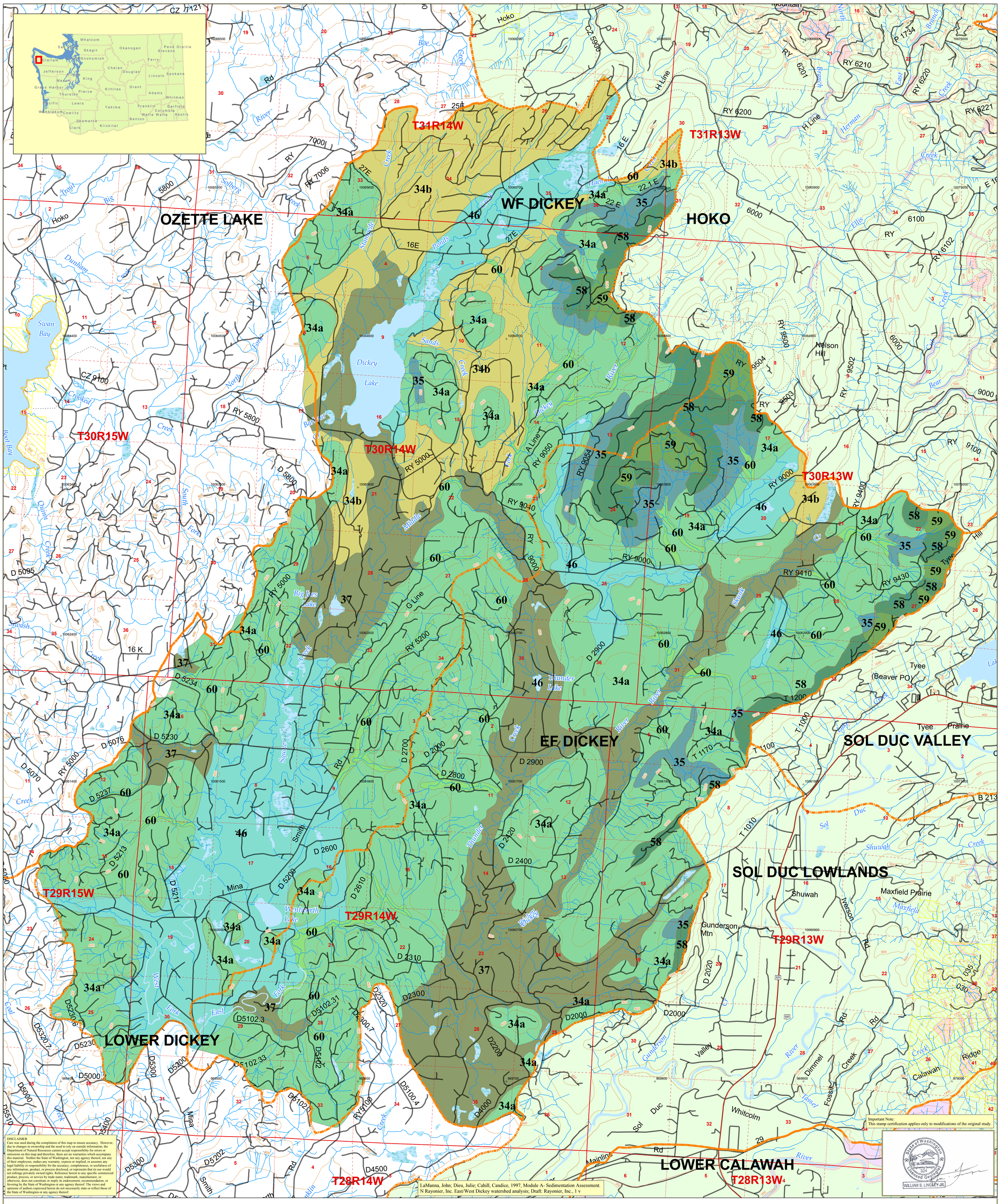

LHZ -- Final A-2 Map -- Mass Wasting -- East/West Dickey Watersheds
LaManna and others (1997) with modifications by W. S. Lingley, Jr. -- June 30, 2004

0 0.5 1 2 3 4 Miles

1 inch equals 2,000 feet

N W E S

Mass Wasting polygons are labled with the GMU CODE from the GMU coverage.
Tom Boyd, 1-23-2007, dickey_a2_final.pdf & .mxd

Landforms and Hazard Ratings
- MWMU 34a: Glacial till covered low hills with slopes <40%; Low Hazard
- MWMU 34b: Glacial till covered plains and low mounds (drumlins) with slopes <40%; Low Hazard
- MWMU 35: Glacial till covered low hills with slopes >40%; Low Hazard
- MWMU 37: Outwash terraces and plains; Low Hazard
- MWMU 46: Glacial lake deposits; Low Hazard
- MWMU 58: Weakly dissected, low-gradient bedrock hills; Low Hazard
- MWMU 59: Moderately- to strongly-dissected, low-gradient bedrock hills; Low Hazard
- MWMU 60: Recent valley bottoms; Low Hazard

Interpreted Instability from Other Studies
- Low
- Moderate
- High
- Very High
- Variable
- Indeterminant

- Interstate
- U.S.
- State
- Local
- Roads
- Trail
- Railroad
- Railroad Grade
- Ferry Crossing

- Open Saltwater
- Open Freshwater
- Ponds, Impoundments, etc.
- Marsh / Bog / Wetland
- Flats, Shoals, etc.
- Glacier / Snowfield
- Unknown
- Streams

- Watershed Boundary
- Non LHZ Project Lands
- Public Land Survey Townships
- Public Land Survey Sections
- 200 ft. Contours
- Registration Tics