Department of Natural Resources Aquatic Resources Districts

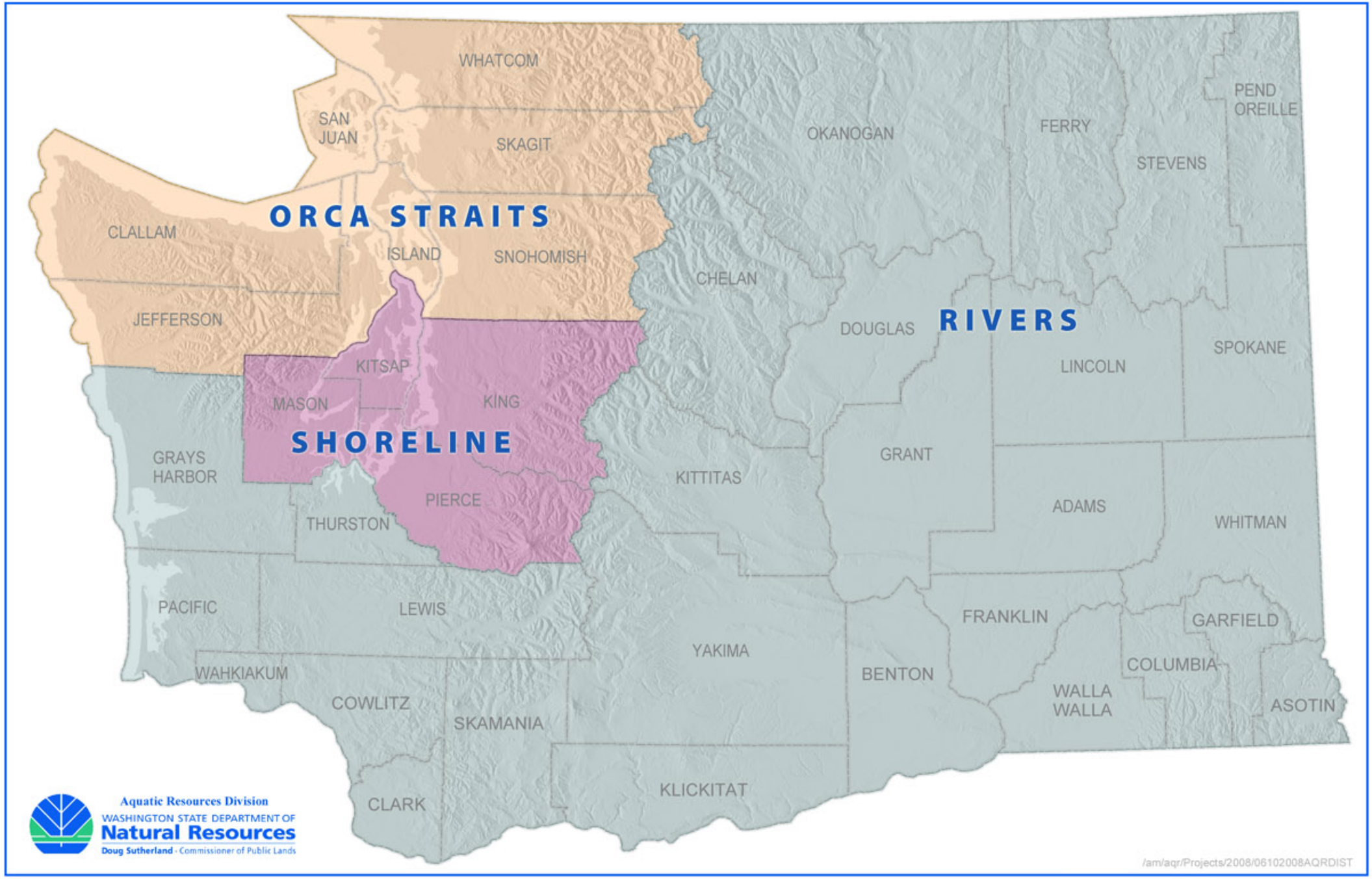

District Contacts

Orca Straits
David Roberts
(360) 856-3500

Rivers
Scott Robinson
(360)740-6835

Shoreline
Derrick Toba
(360) 802-7020

N
W E
S

Miles
0 5 10 20 30 40 50

Extreme care was used during the compilation of this map to ensure accuracy. However, due to changes in data and the need to rely on outside sources of information, the Department of Natural Resources cannot accept responsibility for errors or omissions, and, therefore, there are no warranties which accompany this material.