



WASHINGTON STATE DEPARTMENT OF
Natural Resources
PETER GOLDMARK - Commissioner of Public Lands

State Trust Parcel in Whatcom County

SW Bellingham 40

PARCEL NUMBERS: 380316072204

LEGAL DESCRIPTION: 16-38N-3E

LOCATION: Bellingham

SIZE: 40 Acres

SURROUNDING LAND USES: Residential

ZONING: URM 24

ACCESS: Public

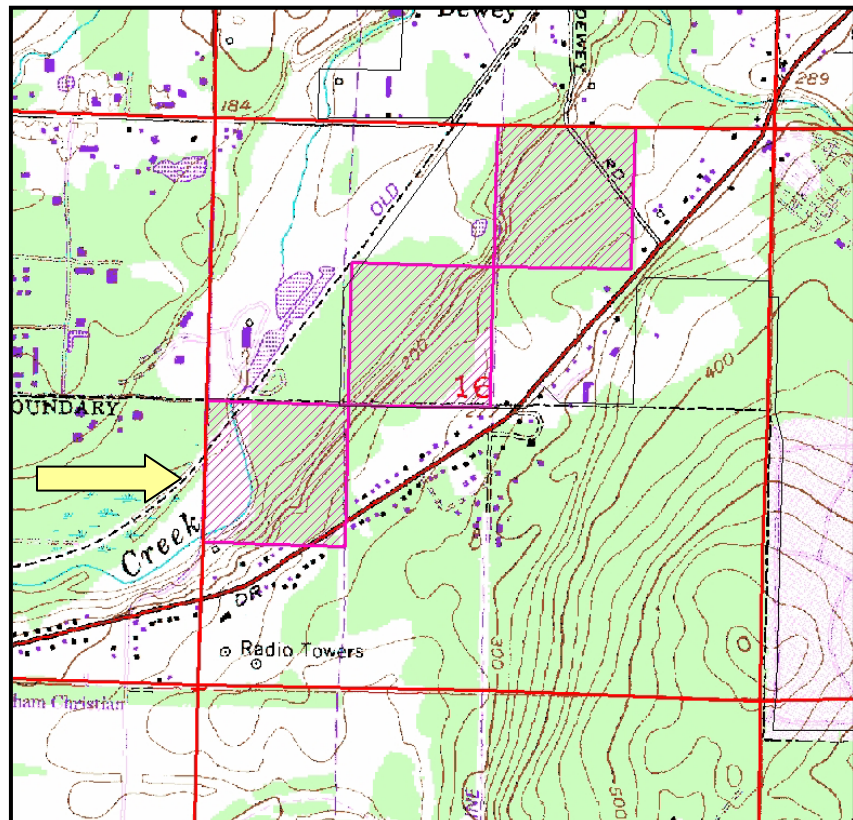

This information has been obtained from sources considered reliable but the State specifically disclaims any warranties, express or implied, that the information provided herein is accurate. Information may be changed without notice.