



WASHINGTON STATE DEPARTMENT OF
Natural Resources
PETER GOLDMARK - Commissioner of Public Lands

State Trust Parcel in Snohomish County

WEST OF SULTAN

PARCEL NUMBERS: 28073600201000, 28073600100400

LEGAL DESCRIPTION: 36-28N-7E

LOCATION: 2 miles west of Sultan

SIZE: 200 Acres

SURROUNDING LAND USES: Rural Residential

ZONING: R5

ACCESS: County (Woods Lake Rd)

UTILITIES

Water:	Public
Sewer:	Septic
Power:	Available

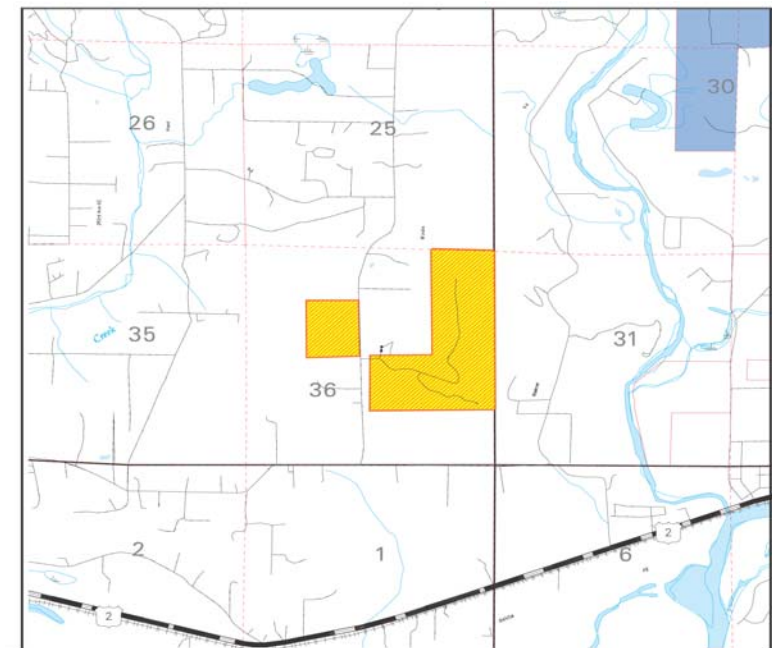

This information has been obtained from sources considered reliable but the State specifically disclaims any warranties, express or implied, that the information provided herein is accurate. Information may be changed without notice.