



WASHINGTON STATE DEPARTMENT OF  
**Natural Resources**  
PETER GOLDMARK - Commissioner of Public Lands

## State Trust Parcel in Snohomish County

### SHELTON VIEW

PARCEL NUMBER: 27043600201300

LEGAL DESCRIPTION: 36-27N-4E

LOCATION: Bothel Area

SIZE: 30 Acres

SURROUNDING LAND USES: Residential

ZONING: R3

ACCESS: County Road

#### UTILITIES

Water:	Public
Sewer:	Public
Power:	Available

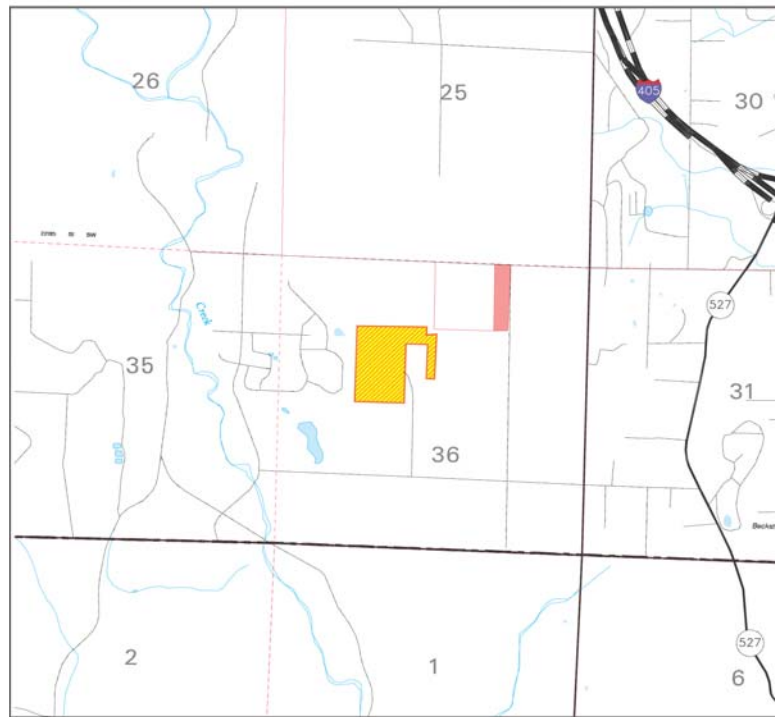

This information has been obtained from sources considered reliable but the State specifically disclaims any warranties, express or implied, that the information provided herein is accurate. Information may be changed without notice.