



WASHINGTON STATE DEPARTMENT OF
Natural Resources
PETER GOLDMARK - Commissioner of Public Lands

State Trust Parcel in Snohomish County

REES CORNER

PARCEL NUMBER: 28052500400100
LEGAL DESCRIPTION: 25-28N-5E
LOCATION: Mill Creek area
SIZE: 63 Acres
SURROUNDING LAND USES: Rural Residential, Farming
ZONING: R5, Agriculture 10
ACCESS: County

UTILITIES

Water: Unknown
Sewer: Septic
Power: Available

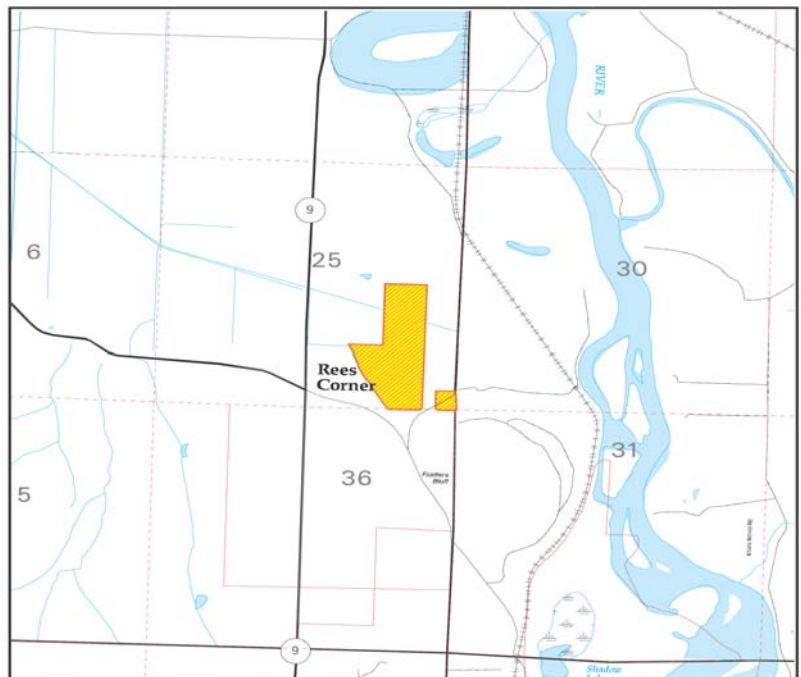

This information has been obtained from sources considered reliable but the State specifically disclaims any warranties, express or implied, that the information provided herein is accurate. Information may be changed without notice.