



WASHINGTON STATE DEPARTMENT OF
Natural Resources
PETER GOLDMARK - Commissioner of Public Lands

State Trust Parcel in Snohomish County

CRYSTAL LAKE

PARCEL NUMBERS: 27053600301800, 27053600200200

LEGAL DESCRIPTION: 36-27N-5E

LOCATION: Bothel Area

SIZE: 192 Acres

SURROUNDING LAND USES: Residential

ZONING: R5

ACCESS: County Road

UTILITIES

Water:	Public
Sewer:	Septic
Power:	Available

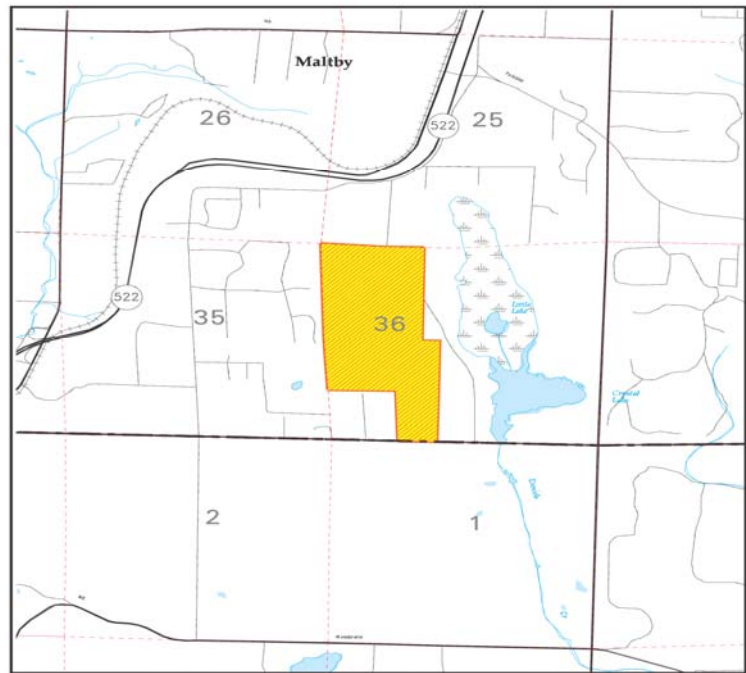

This information has been obtained from sources considered reliable but the State specifically disclaims any warranties, express or implied, that the information provided herein is accurate. Information may be changed without notice.