



WASHINGTON STATE DEPARTMENT OF  
**Natural Resources**  
PETER GOLDMARK - Commissioner of Public Lands

## State Trust Parcel in King County

### TICKNER

PARCEL NUMBER: 1622069006  
LEGAL DESCRIPTION: 16-22N-6E  
LOCATION: 22620 Sweeney Rd SE, Maple Valley  
SIZE: 3 Acres  
SURROUNDING LAND USES: Residential, School  
ZONING: R1 (1 DU per acre)  
ACCESS: County road

#### UTILITIES

Water:	Public
Sewer:	Public
Power:	Available

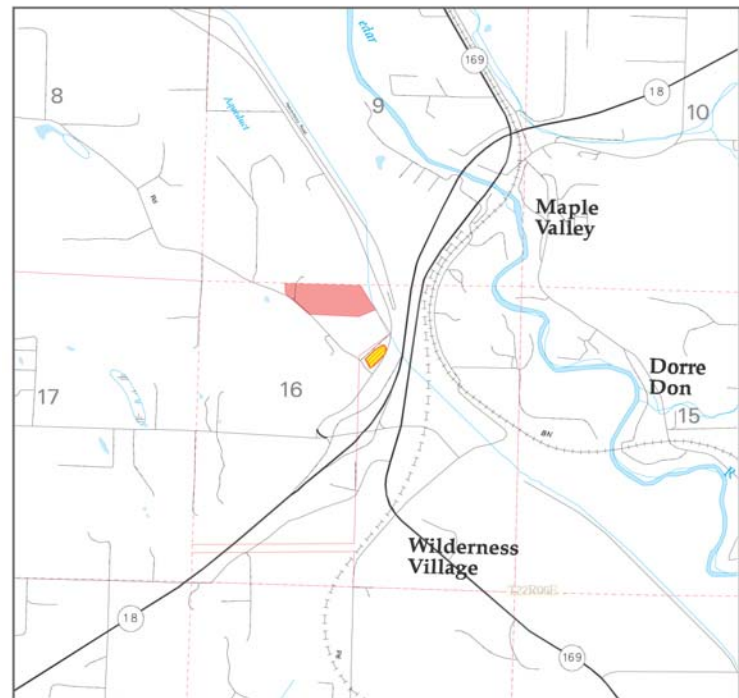

This information has been obtained from sources considered reliable but the State specifically disclaims any warranties, express or implied, that the information provided herein is accurate. Information may be changed without notice.