



WASHINGTON STATE DEPARTMENT OF
Natural Resources
PETER GOLDMARK - Commissioner of Public Lands

State Trust Parcel in King County

SHADOW LAKE

PARCEL NUMBER: 1622069033
LEGAL DESCRIPTION: 16-22N-6E
LOCATION: Sweeney Rd SE and 217th Ave SE, Maple Valley
SIZE: 19 Acres
SURROUNDING LAND USES: Residential, School
ZONING: R1
ACCESS: County Road

UTILITIES

Water:	Unknown
Sewer:	Unknown
Power:	Available

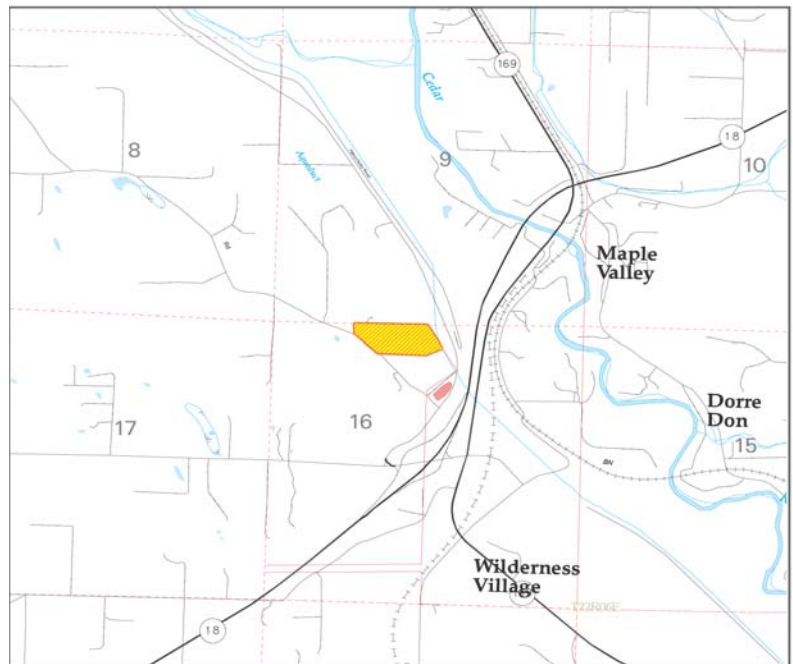

This information has been obtained from sources considered reliable but the State specifically disclaims any warranties, express or implied, that the information provided herein is accurate. Information may be changed without notice.