



WASHINGTON STATE DEPARTMENT OF
Natural Resources
PETER GOLDMARK - Commissioner of Public Lands

State Trust Parcel in King County

PATTERSON CREEK

PARCEL NUMBERS: 2625069002, 2625069003, 2625069015, 2625069016

LEGAL DESCRIPTION: 26-25N-6E

LOCATION: East Sammamish

SIZE: 159 Acres

SURROUNDING LAND USES: Rural Residential

ZONING: R1, RA5, RA10

ACCESS: Unknown

UTILITIES

Water:	Public/Private
Sewer:	Septic
Power:	Available

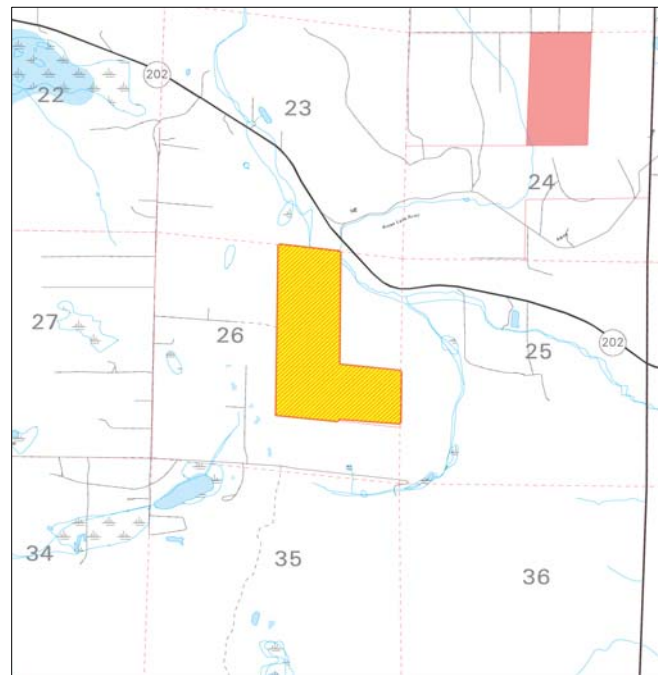

This information has been obtained from sources considered reliable but the State specifically disclaims any warranties, express or implied, that the information provided herein is accurate. Information may be changed without notice.