



WASHINGTON STATE DEPARTMENT OF
Natural Resources
PETER GOLDMARK - Commissioner of Public Lands

State Trust Parcel in King County

KRAIN

PARCEL NUMBER: 220069008
LEGAL DESCRIPTION: 02-20N-6E
LOCATION: SE 392nd, Between Black Diamond and Enumclaw
SIZE: 40 Acres
SURROUNDING LAND USES: Large lot residential
ZONING: RA2.5
ACCESS: Public

UTILITIES

Water:	Unknown
Sewer:	Unknown
Power:	Available

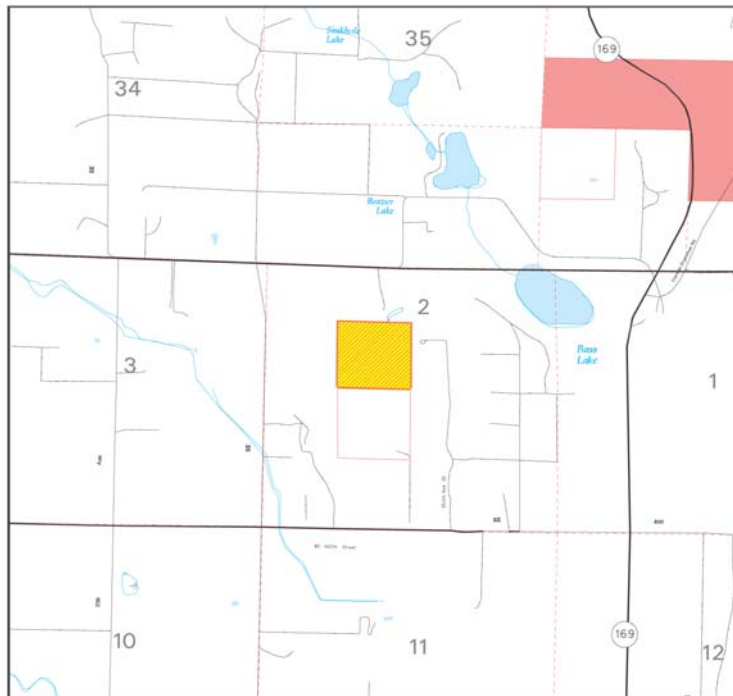

This information has been obtained from sources considered reliable but the State specifically disclaims any warranties, express or implied, that the information provided herein is accurate. Information may be changed without notice.