



WASHINGTON STATE DEPARTMENT OF
Natural Resources
PETER GOLDMARK - Commissioner of Public Lands

State Trust Parcel in King County

AMES LAKE

PARCEL NUMBER: 2425069002, 2425069003
LEGAL DESCRIPTION: 24-25N-6E
LOCATION: NE 40th, West of Ames Lake and Carnation
SIZE: 80 Acres
SURROUNDING LAND USES: Residential, Forestry
ZONING: RA5
ACCESS: County road

UTILITIES

Water:	Public
Sewer:	Unknown
Power:	Available

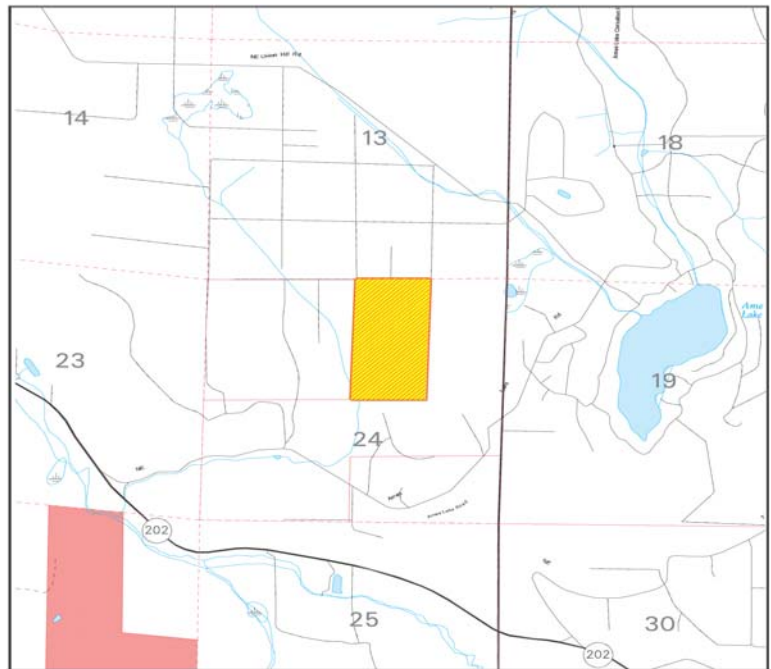

This information has been obtained from sources considered reliable but the State specifically disclaims any warranties, express or implied, that the information provided herein is accurate. Information may be changed without notice.