

# Mapping Potential Habitat with Remote Sensing

## Virtual Geomorphic Mapping of Off- channel Salmon Refugia

Joseph Jones  
USGS Washington Water Science Center

LiDAR Learning Event, UW-DNR

January 3, 2008



# Dosewallips River

- In partnership with Port Gamble S'Klallam Tribe
- **Relatively** undisturbed watershed; 10 miles of habitable river miles
- Eastern Olympic Peninsula, western Hood Canal
- Lower 3-5 miles lightly to moderately developed

# Current Conditions

- Dosewallips River historically clear cut
- Otherwise, near natural, recovering forest
- **LWD is making it's way to stream, sans anchor pieces**
- LWD is currently not providing consistent refugia



# Needs

- Identify potential near and off-channel habitat for endangered salmonids in a recovering stream
- Where are abandoned and overflow channels?
- What are their relative elevations to current stream elevations?

# Method Development

- Use LIDAR elevation data to identify potential habitat (avulsed, migrated, and overflow channels)
  - Elevation maps
  - Slope derivatives
- Use color orthophotography to verify and augment
- Multiple lines of evidence; LIDAR, color orthophotos, field mapping
- Test methods on several unique reaches



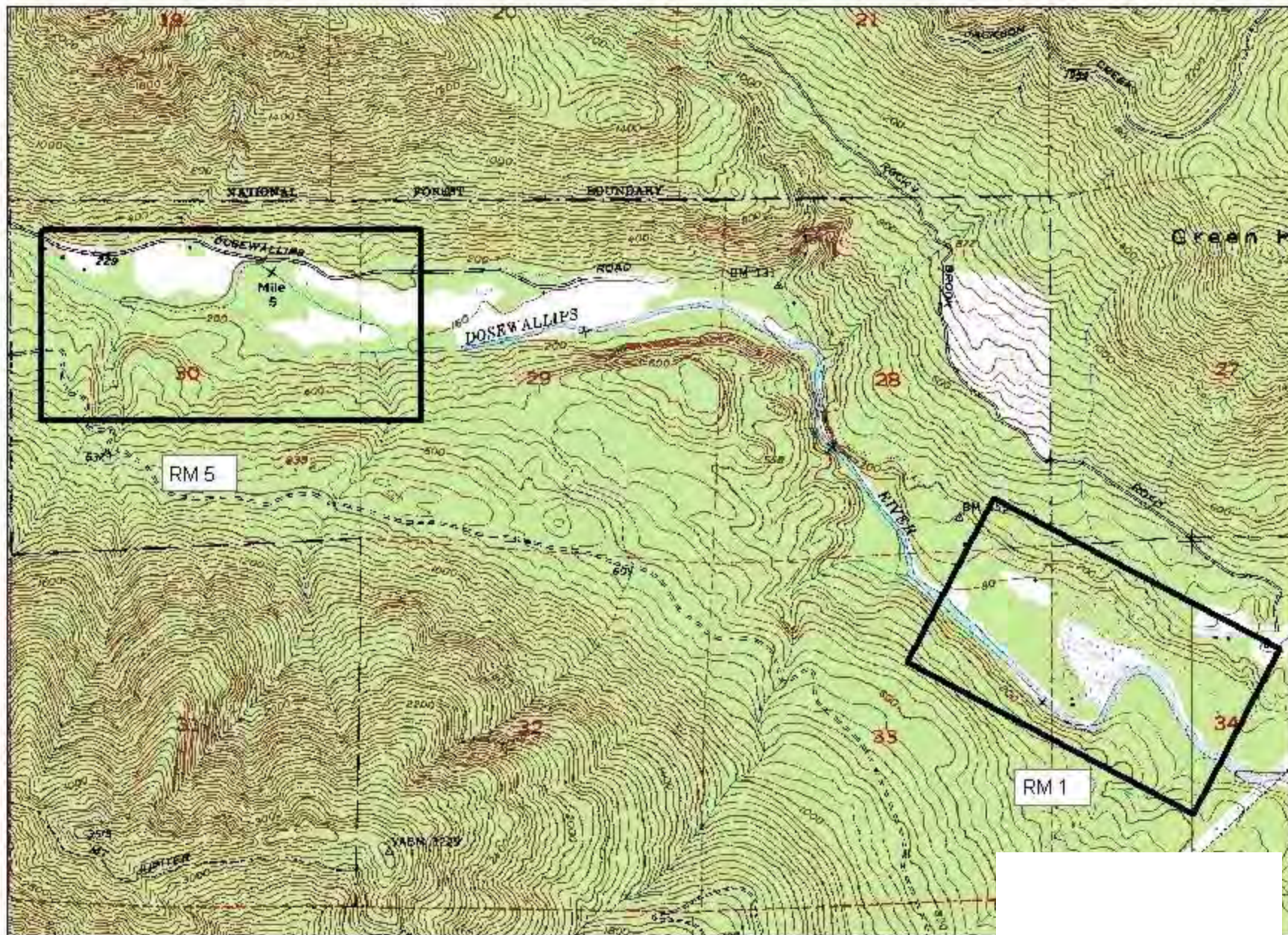

Map of Study Locations RM1 and RM 5





River Mile 1





River Mile 5



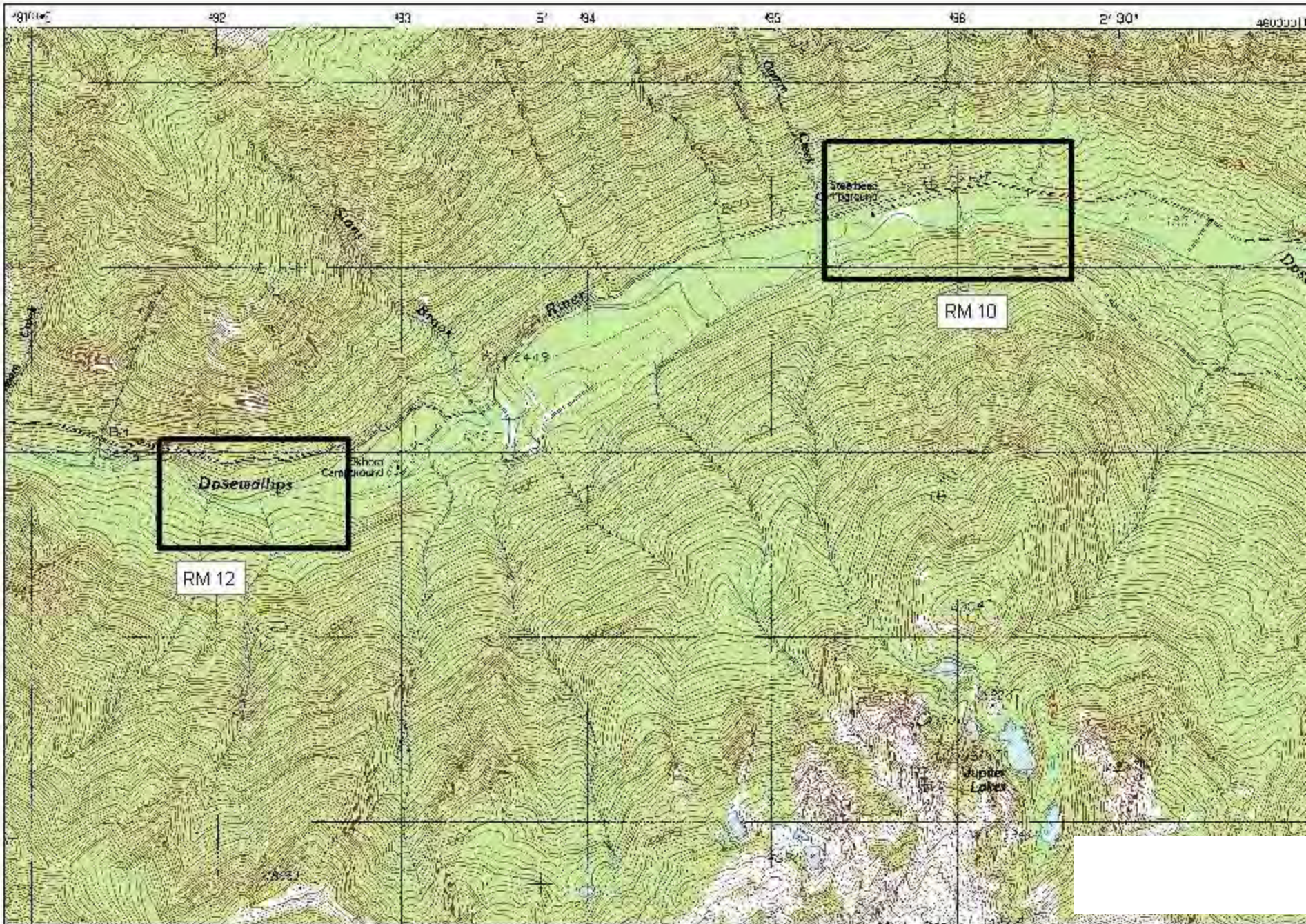

Map of Study Locations RM10 and RM 12



allips\_4.jpg  
allips\_30.jpg  
allips\_3.jpg  
allips\_29.jpg  
allips\_28.jpg  
allips\_27.jpg  
allips\_26.jpg  
allips\_25.jpg  
allips\_24.jpg  
allips\_23.jpg  
allips\_22.jpg  
allips\_21.jpg  
allips\_20.jpg  
allips\_2.jpg  
allips\_19.jpg  
allips\_18.jpg  
allips\_17.jpg  
allips\_16.jpg  
allips\_15.jpg  
allips\_14.jpg  
allips\_13.jpg  
allips\_12.jpg  
allips\_11.jpg  
allips\_10.jpg  
allips\_1.jpg  
allips\_9.jpg



Unanchored LWD

River Mile 10









# LIDAR: lessons learned

- Low level flights
  - Resolution vs parallax; a tough choice
- Post-processing
  - Specifications; good contracts make good data
  - Reprocessing; the terrain under investigation **may not justify it.....**



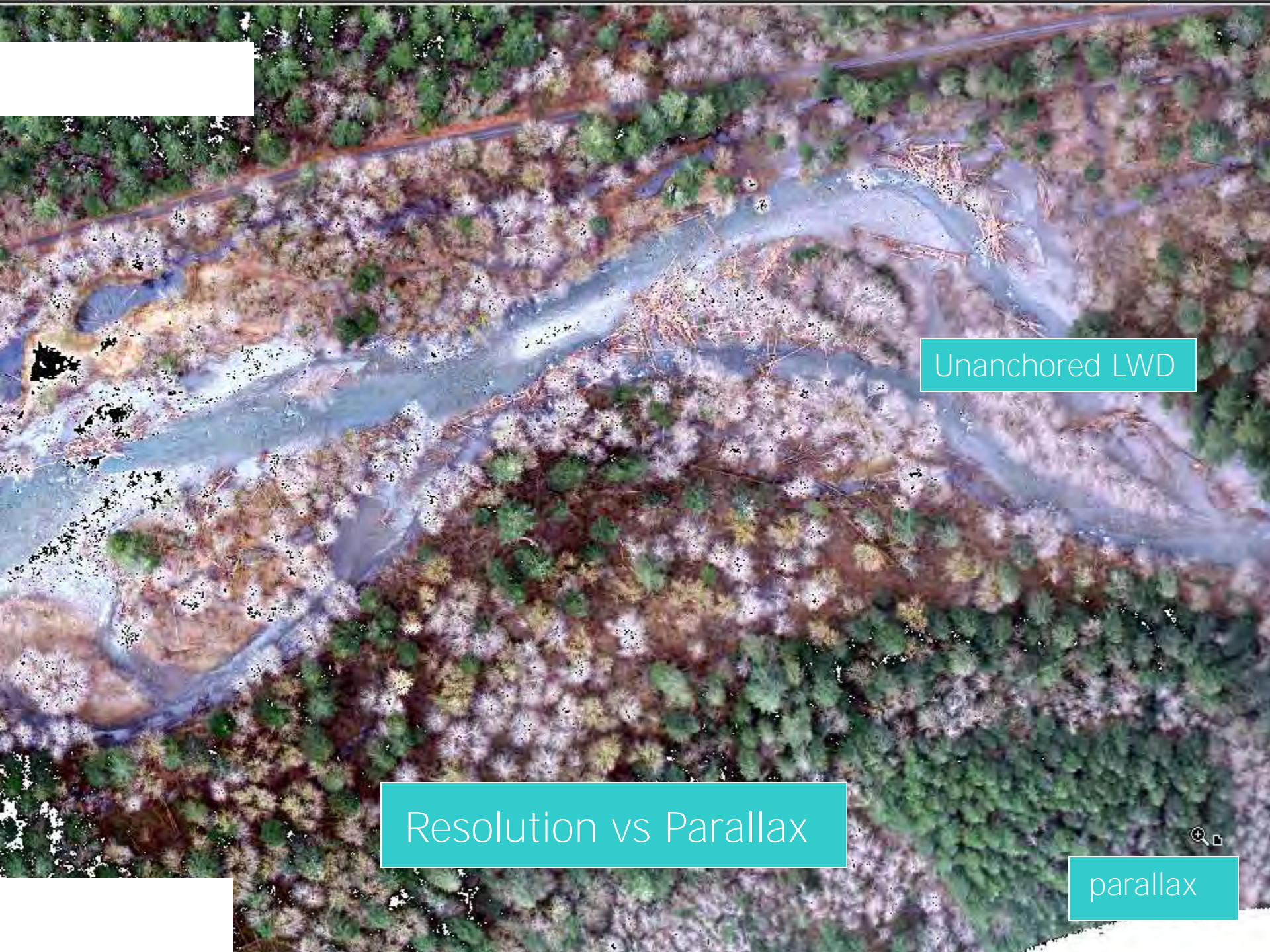

Unanchored LWD

Resolution vs Parallax

parallax





8  
7  
6  
5  
4  
3  
2  
1

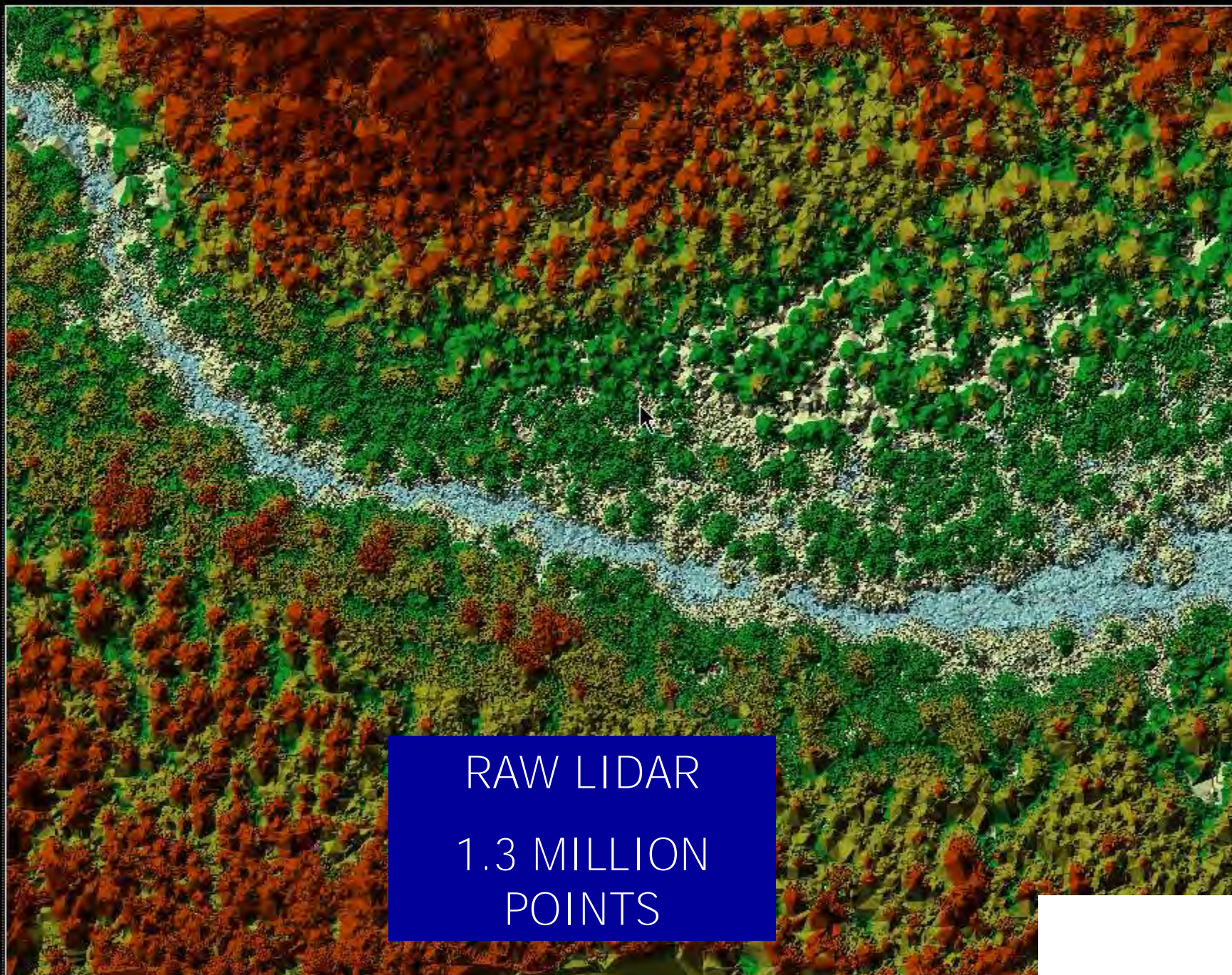

RAW LIDAR  
1.3 MILLION  
POINTS





FIRST PASS  
502,000 POINTS



0549

37



THIRD PASS  
207,000 POINTS



0549

37

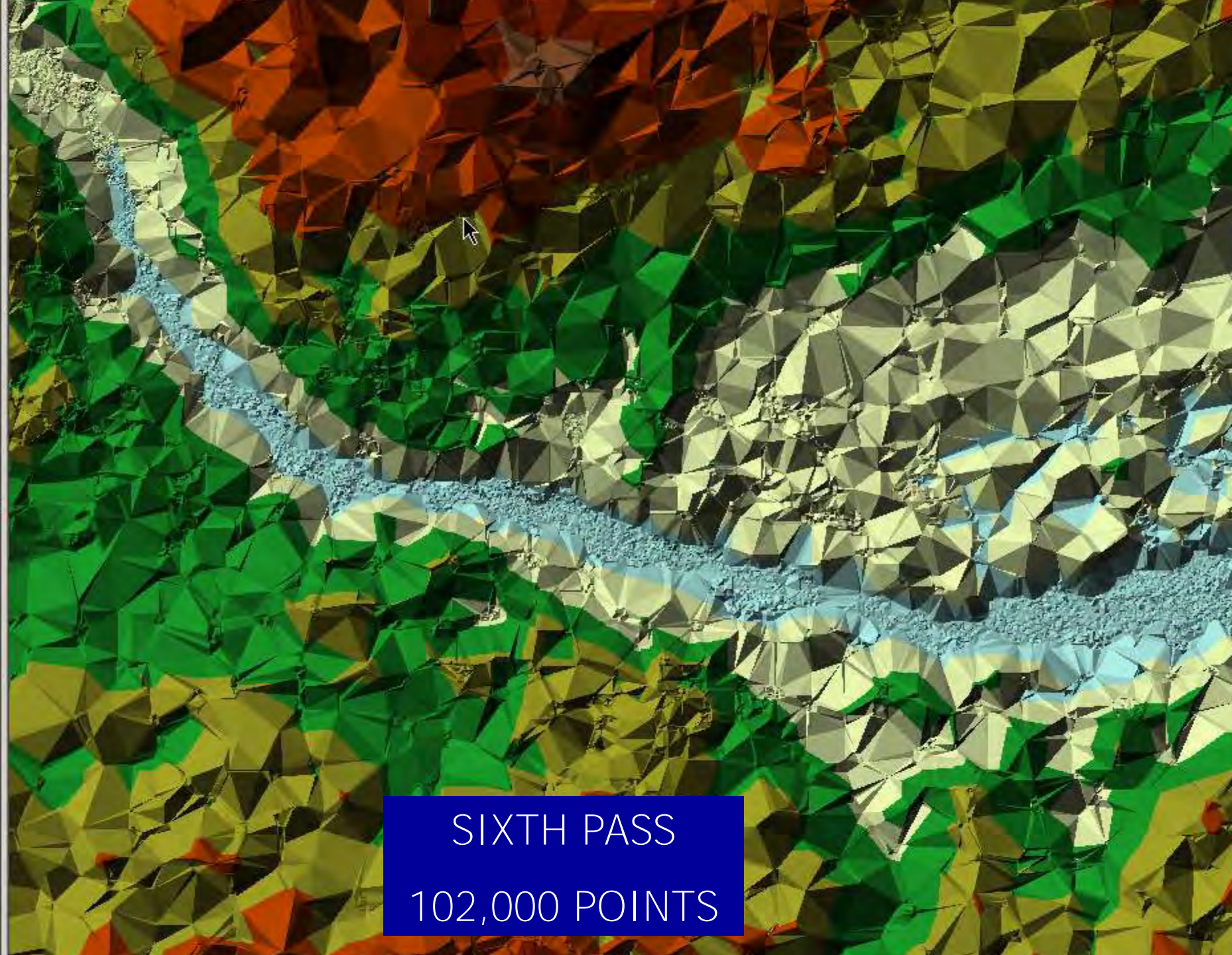

SIXTH PASS  
102,000 POINTS



0549  
37

NINTH PASS  
77,600 POINTS





0549

37

12th PASS

66,900 POINTS

2.9% removed





0549

37

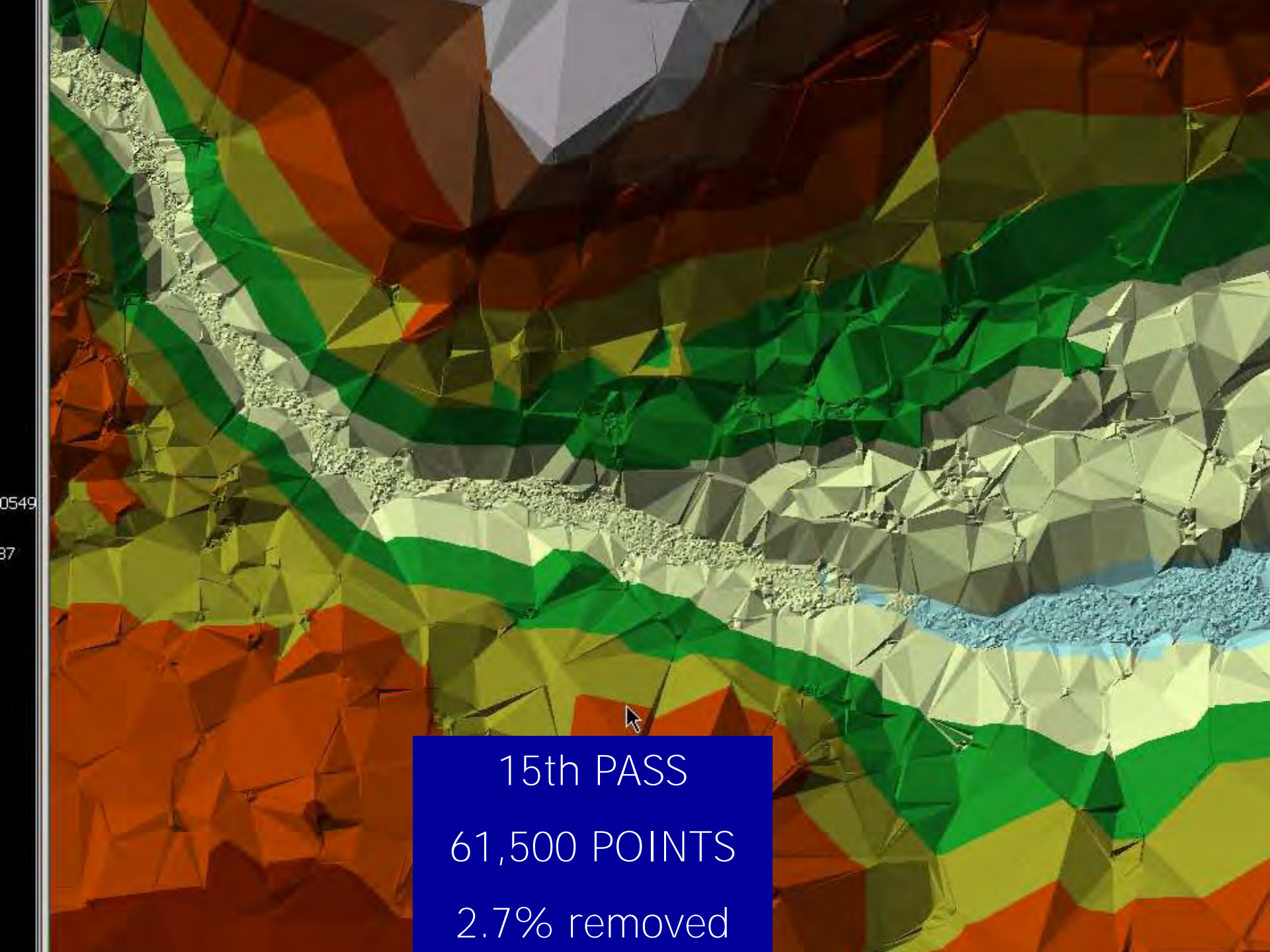

15th PASS  
61,500 POINTS  
2.7% removed





Benches identified better....no habitat

18th PASS  
57,400 POINTS  
1% removed



An aerial photograph showing a river valley. A road runs horizontally across the upper portion of the image. Below the road is a large, irregularly shaped field with a light brownish-tan color. The river flows through the valley, winding from the left towards the right. The surrounding landscape is a mix of green and brownish vegetation. In the bottom right corner, there is a teal-colored box containing white text.

▸ River Mile 5  
(area under  
investigation)







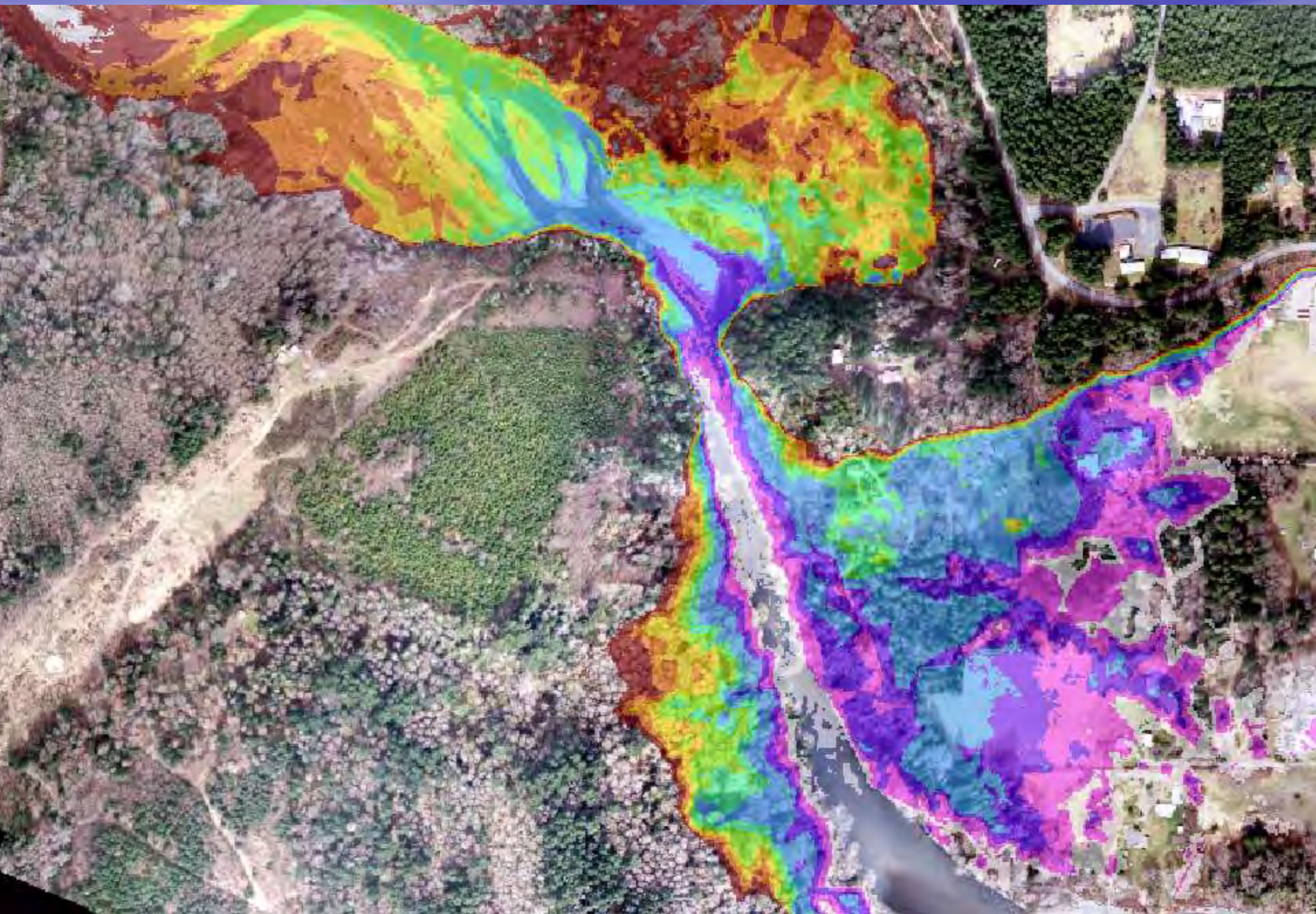



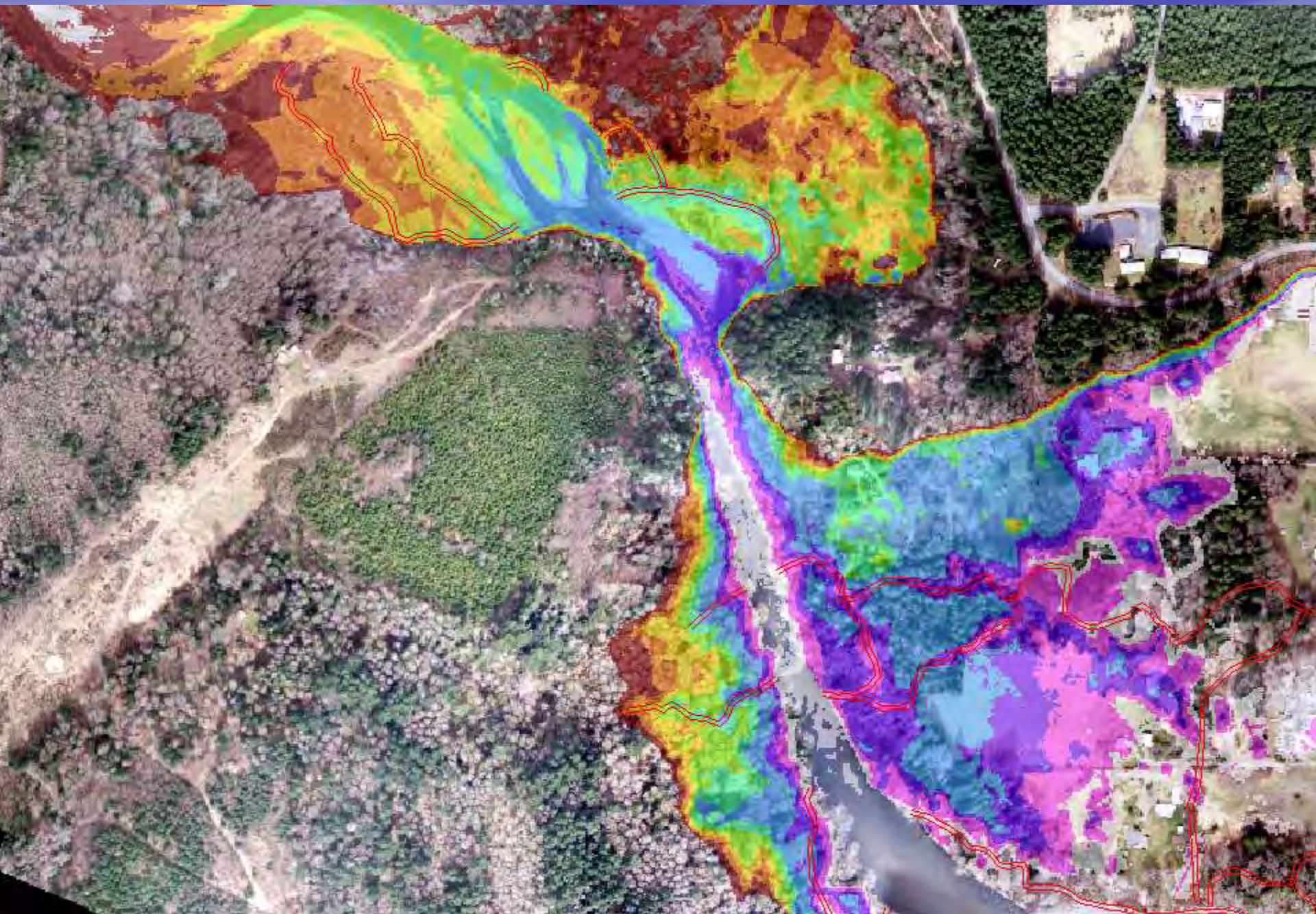











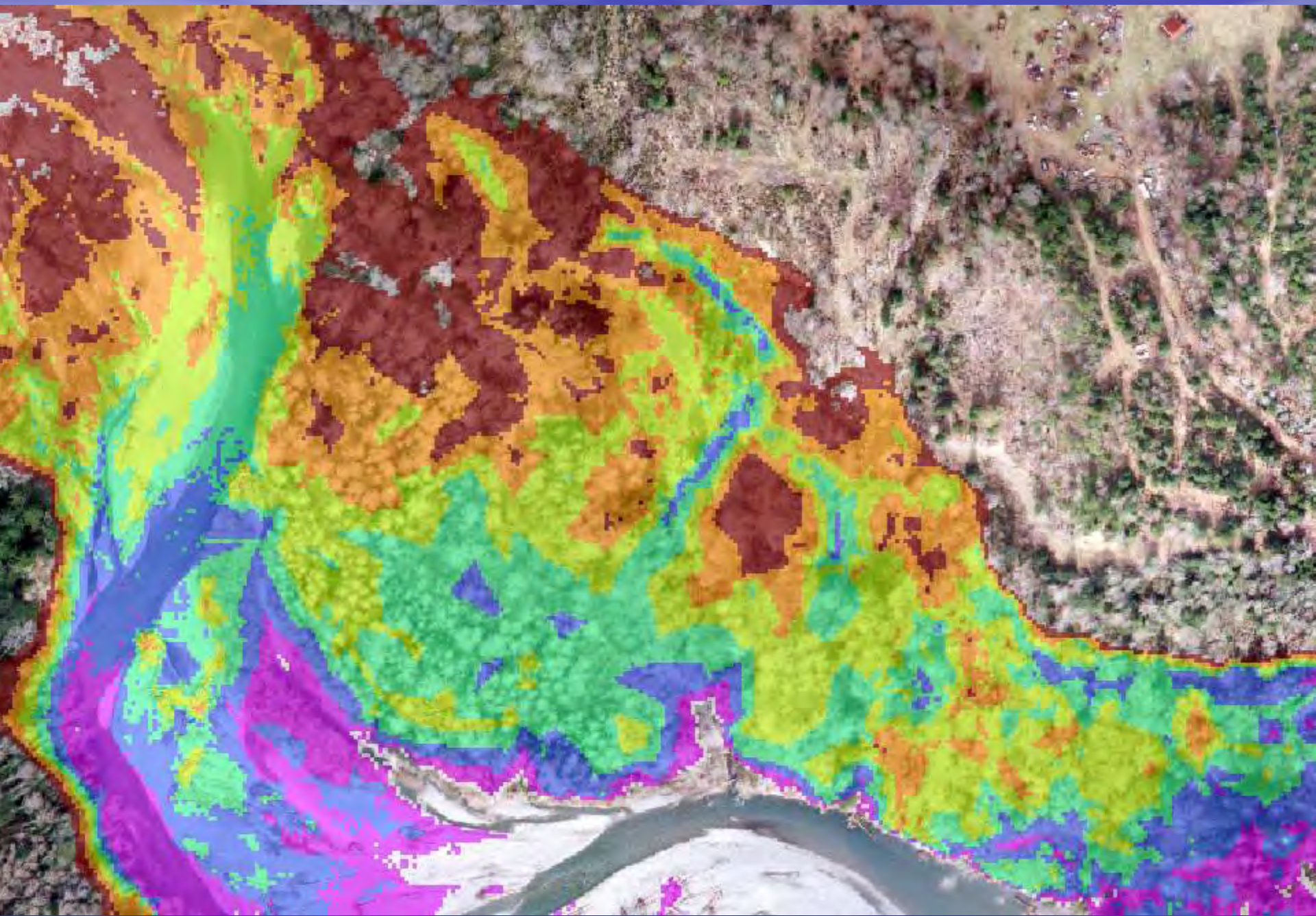



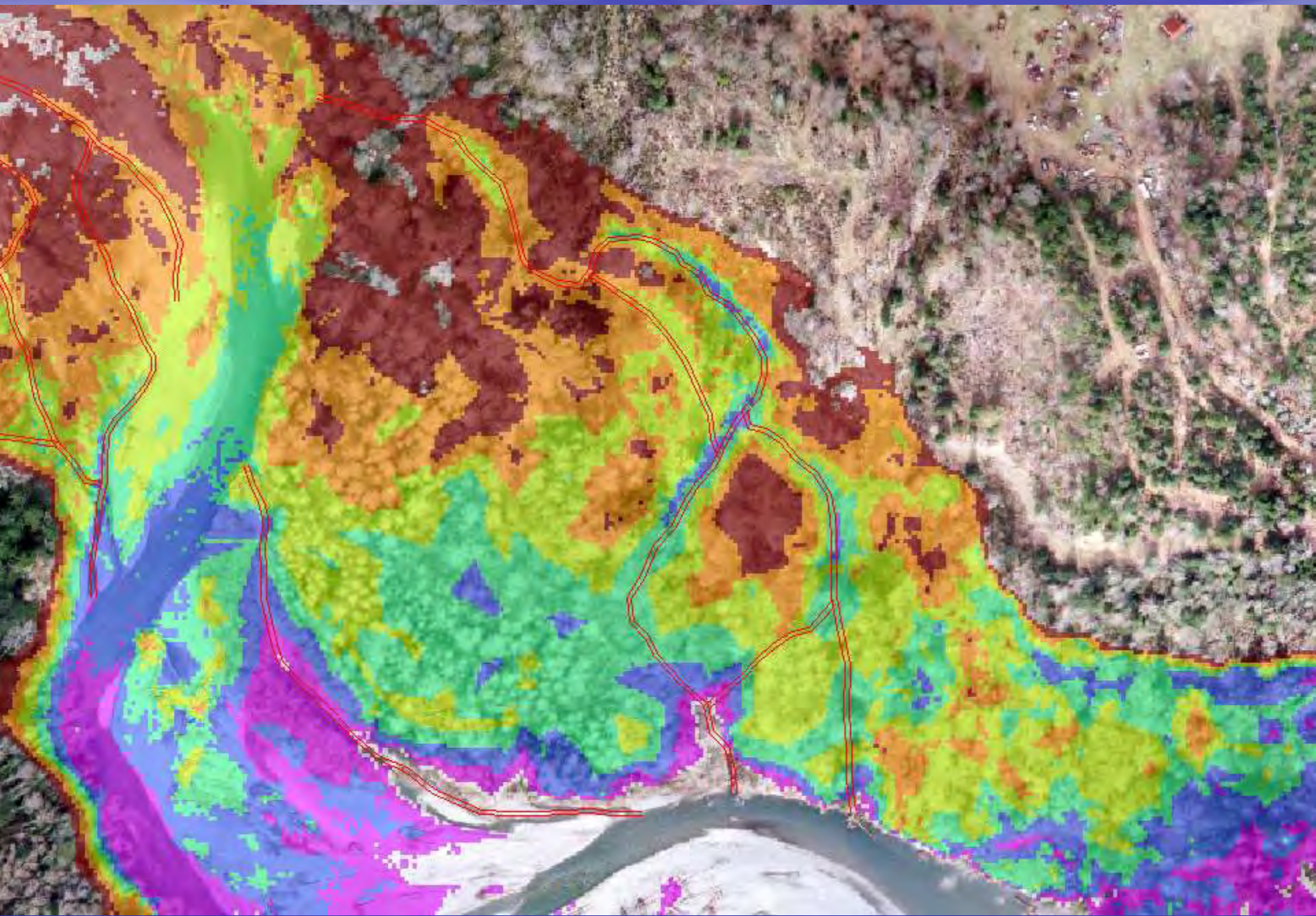















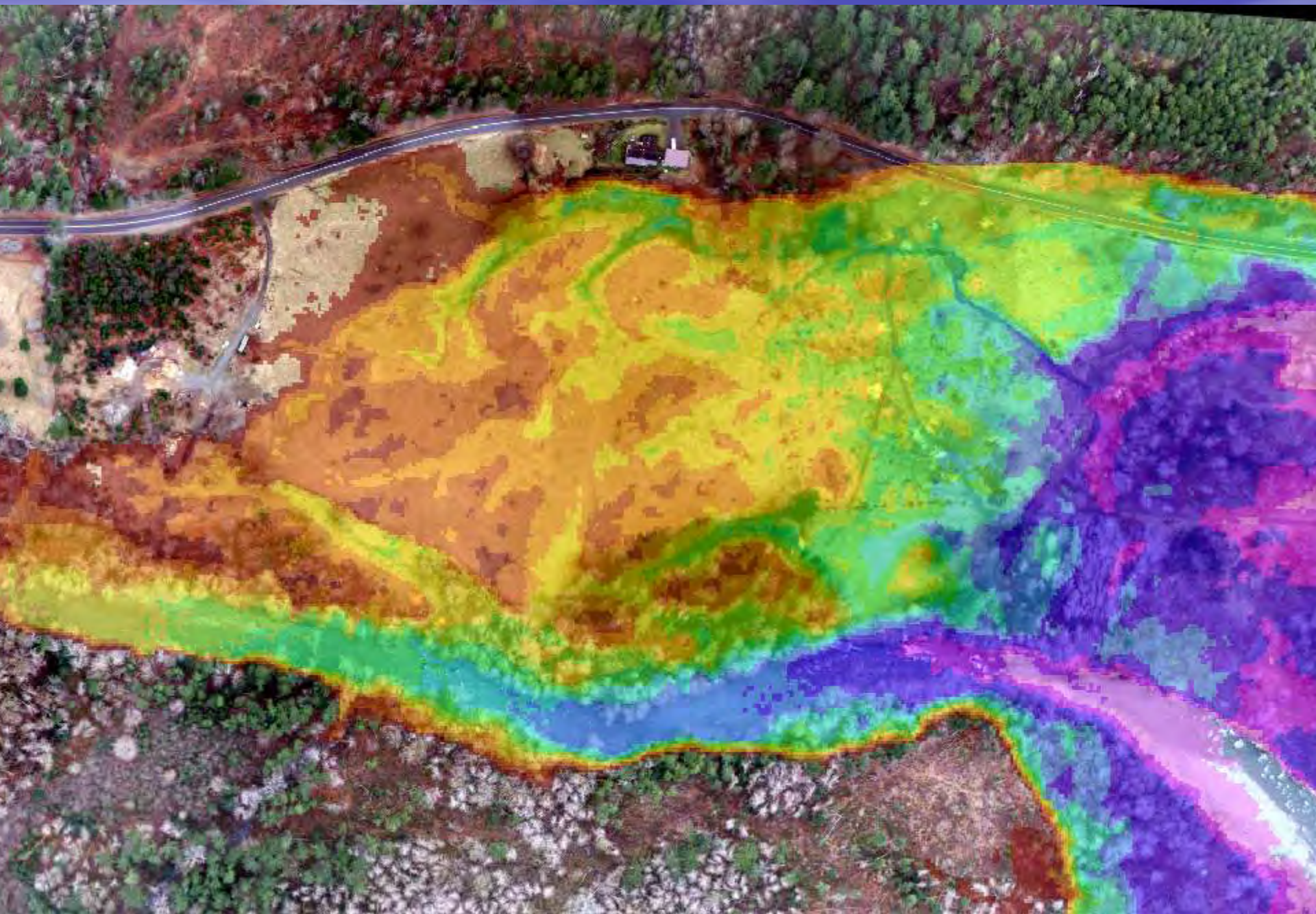



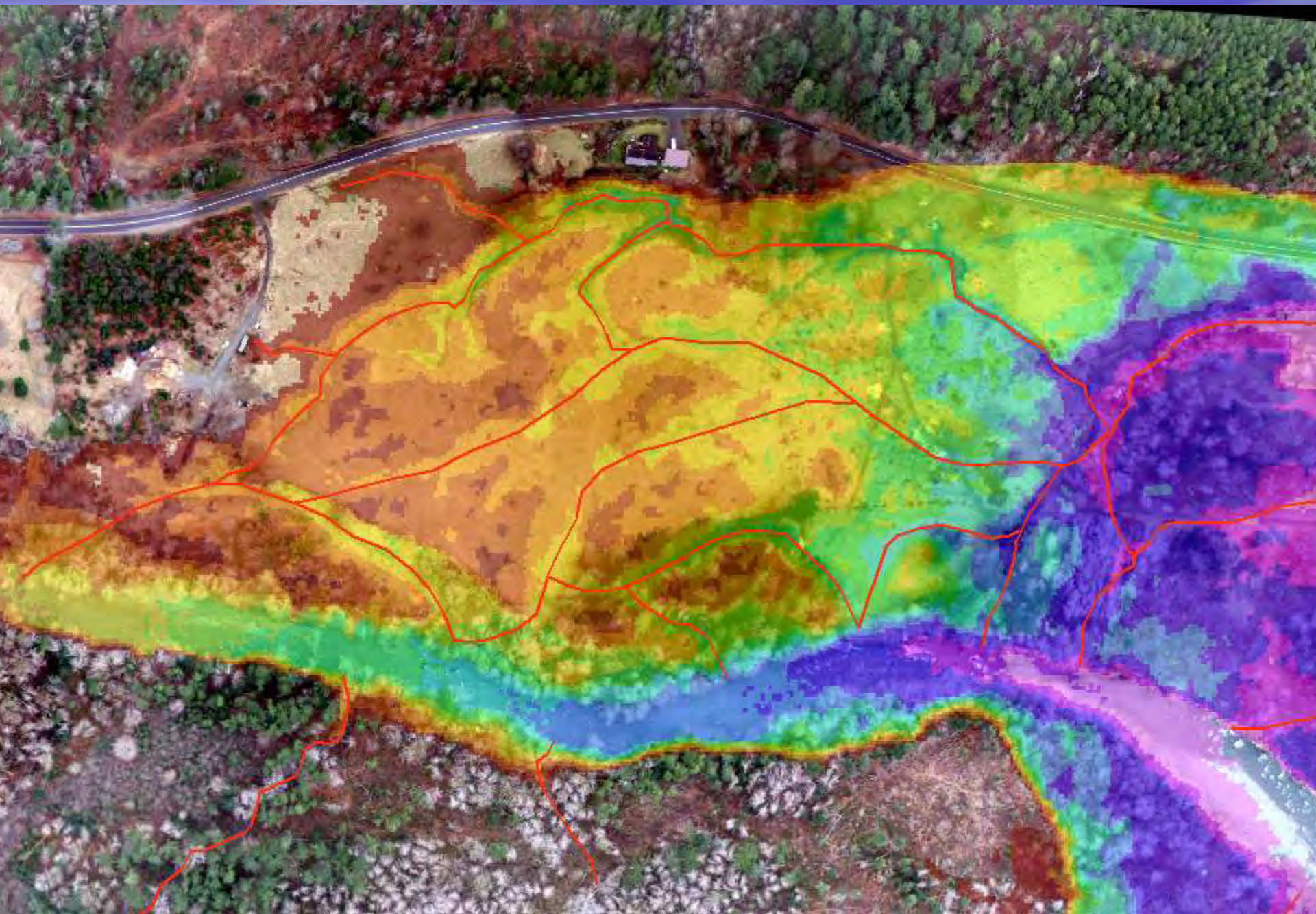







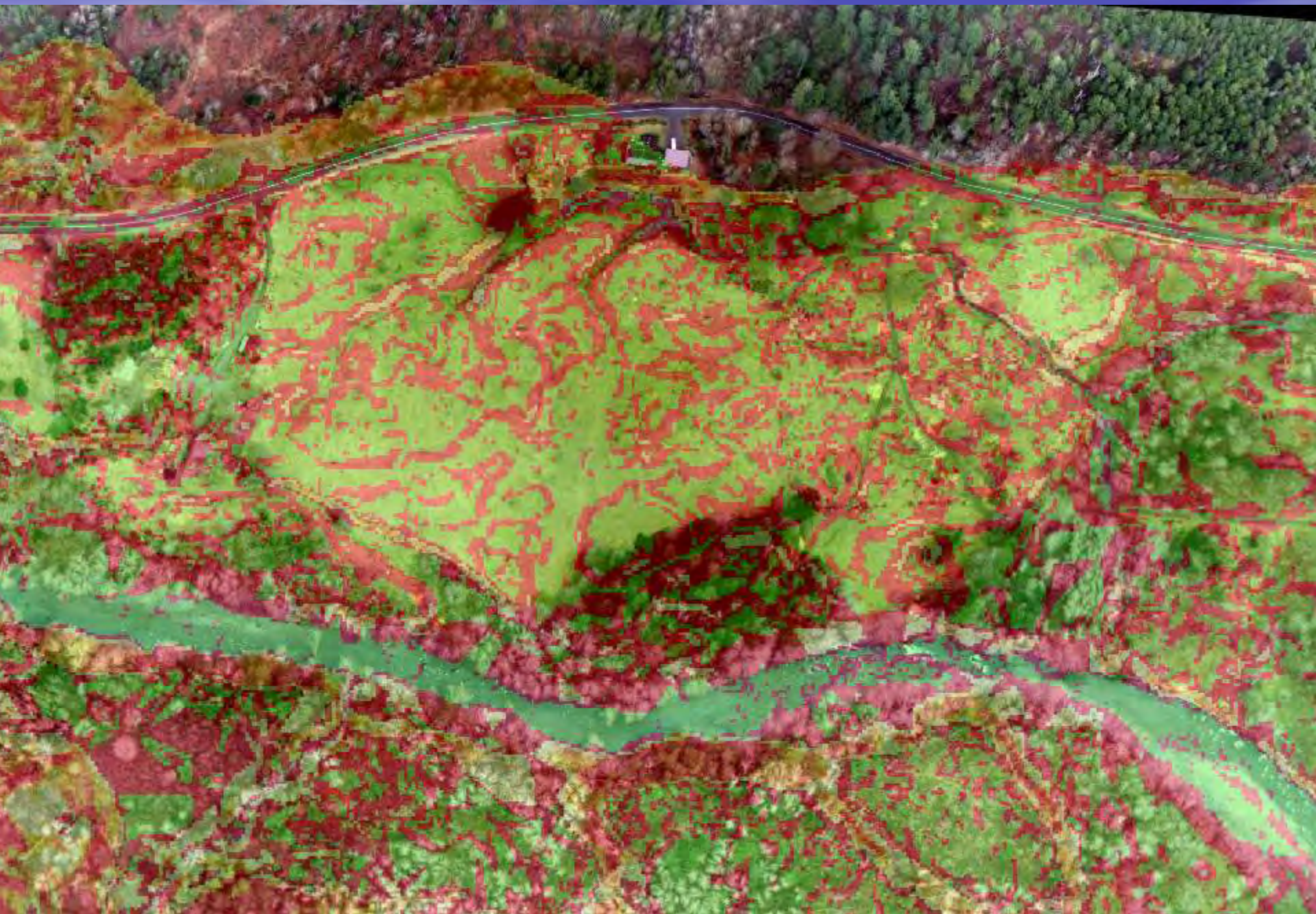



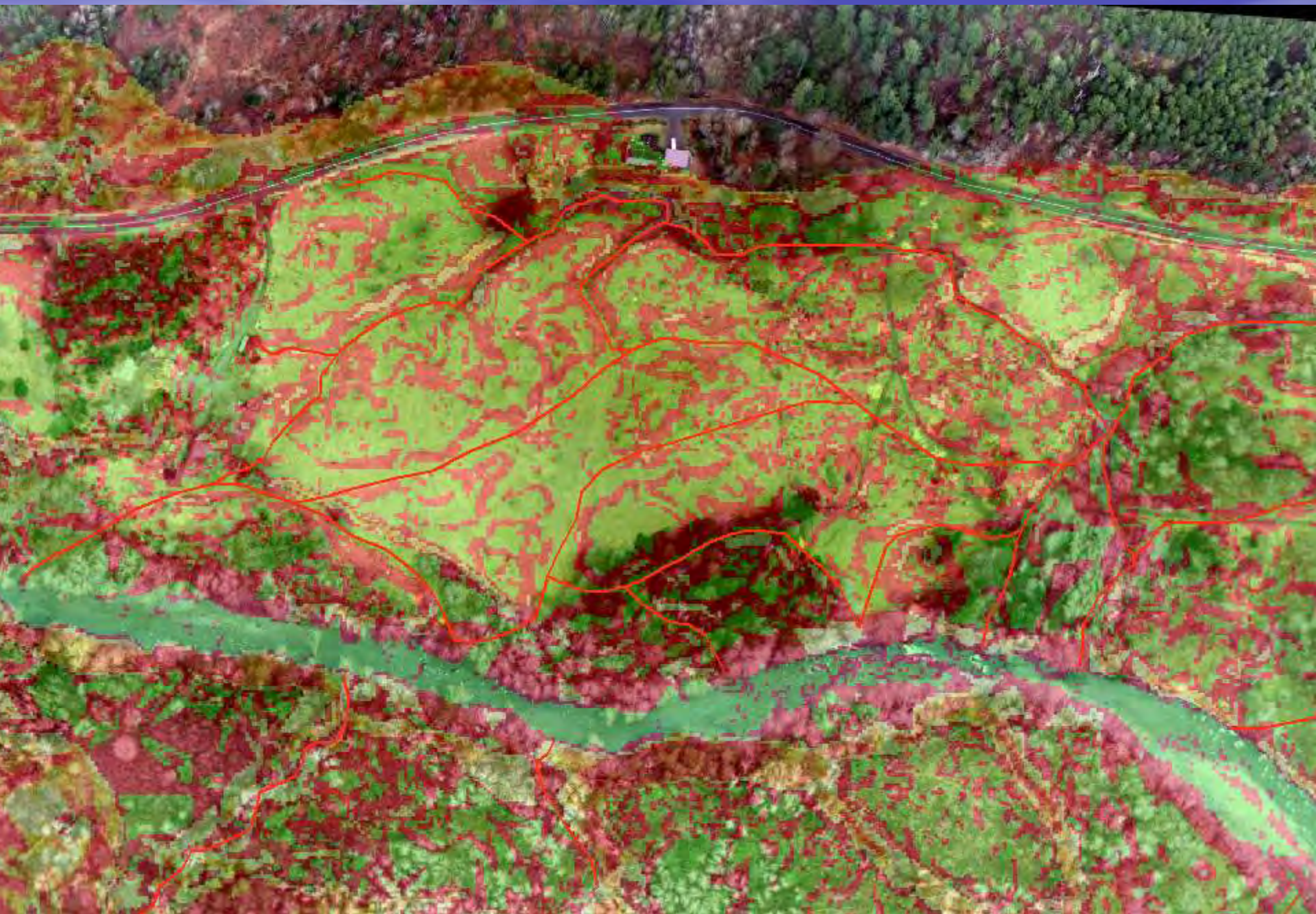











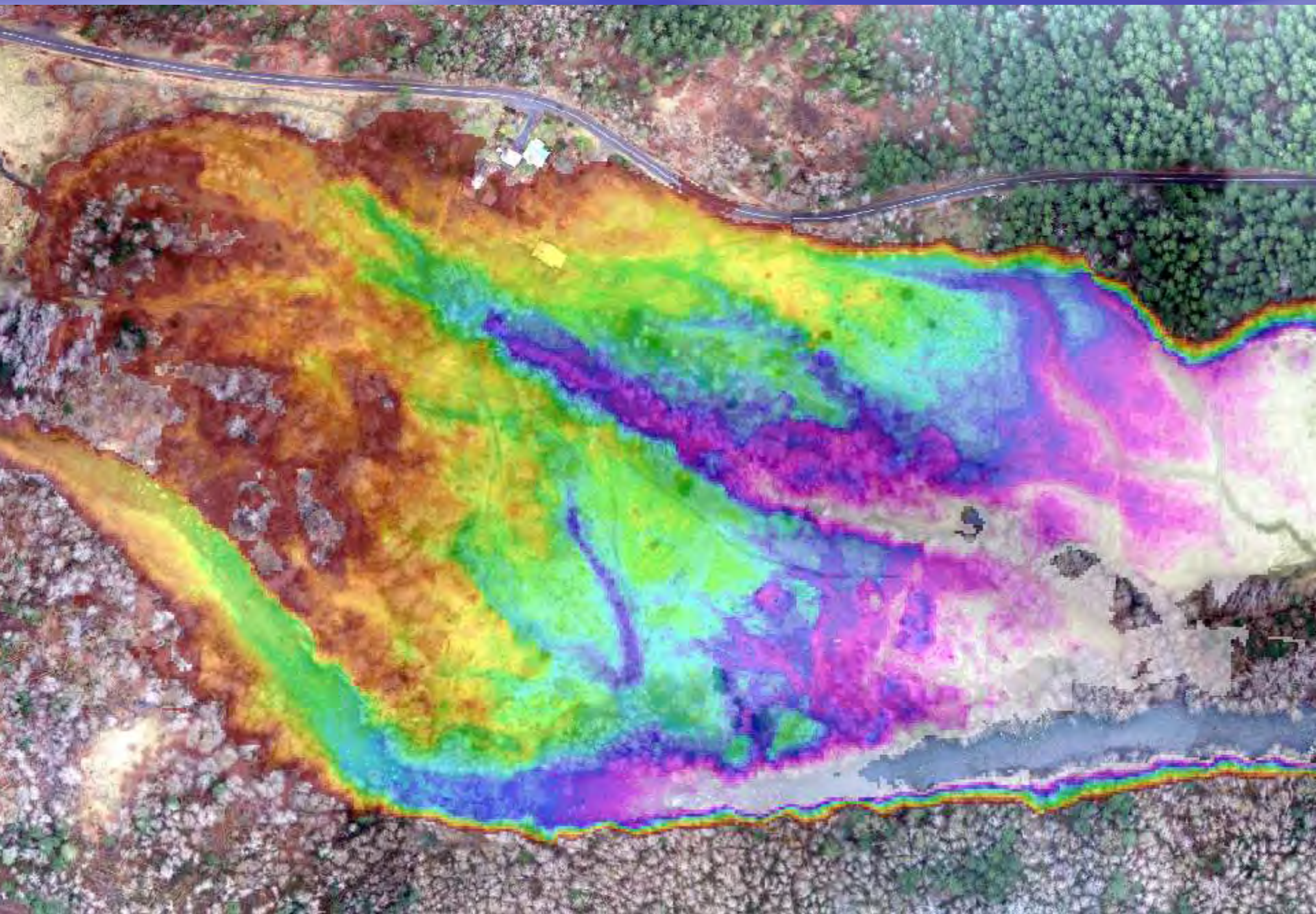



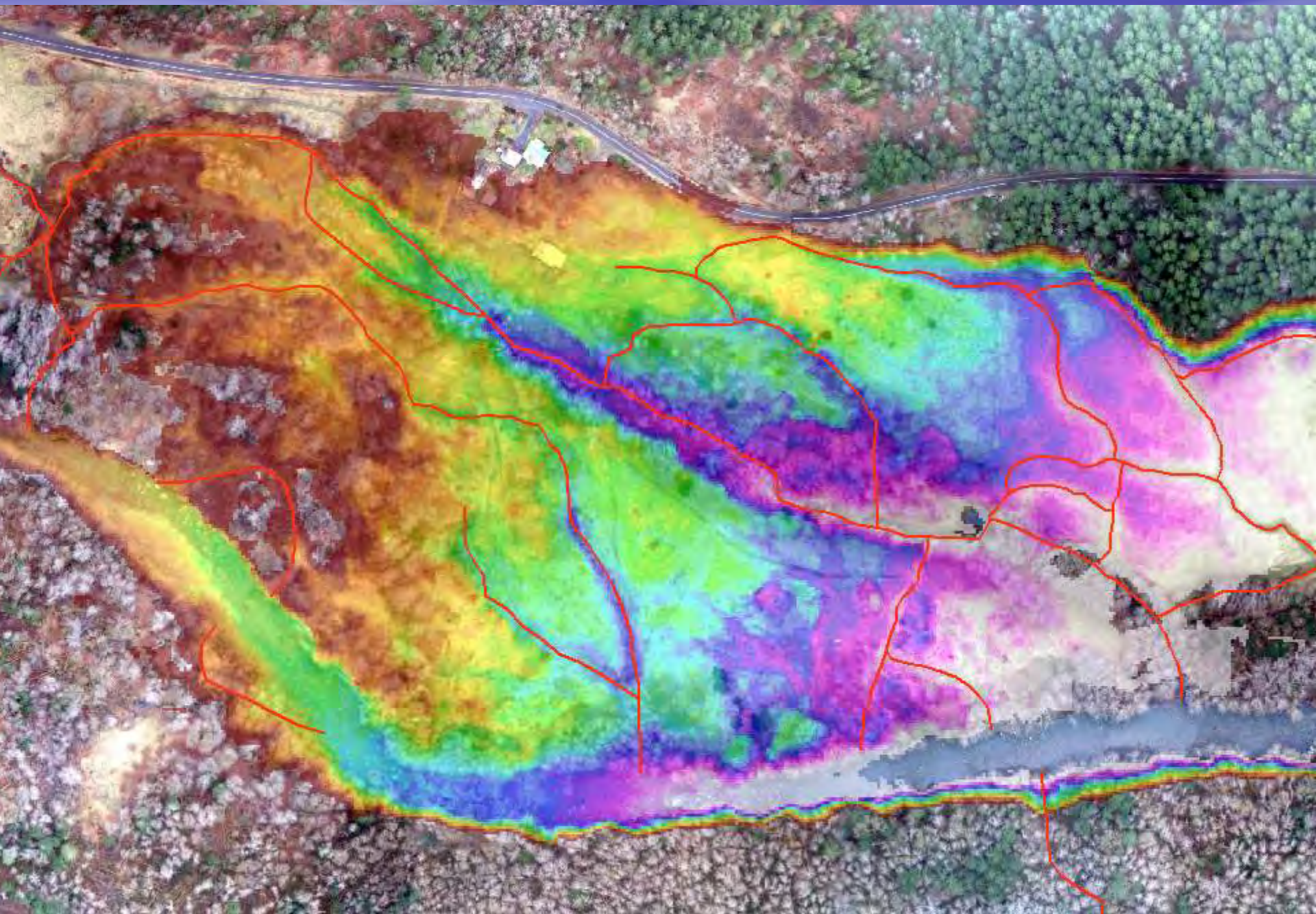







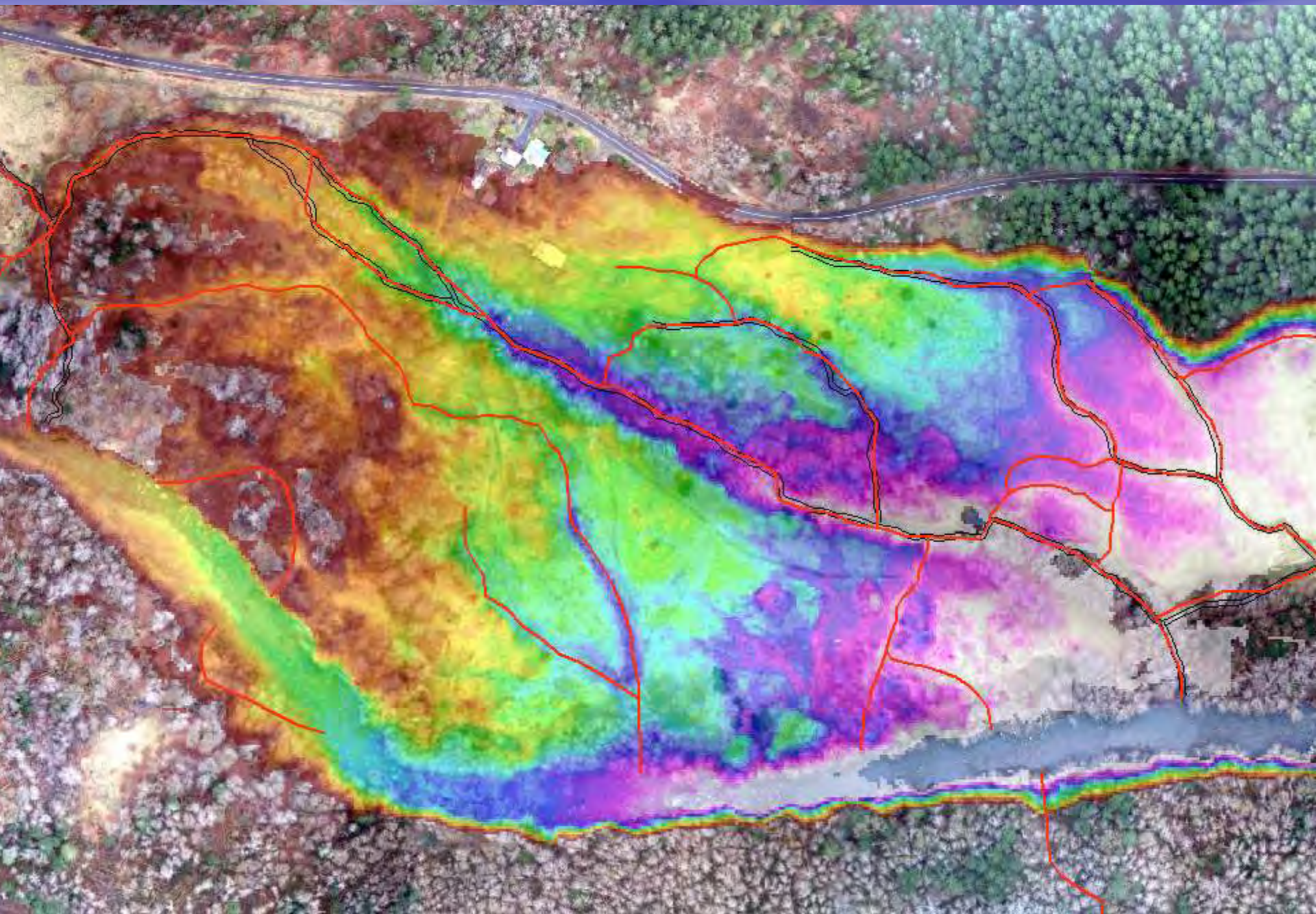



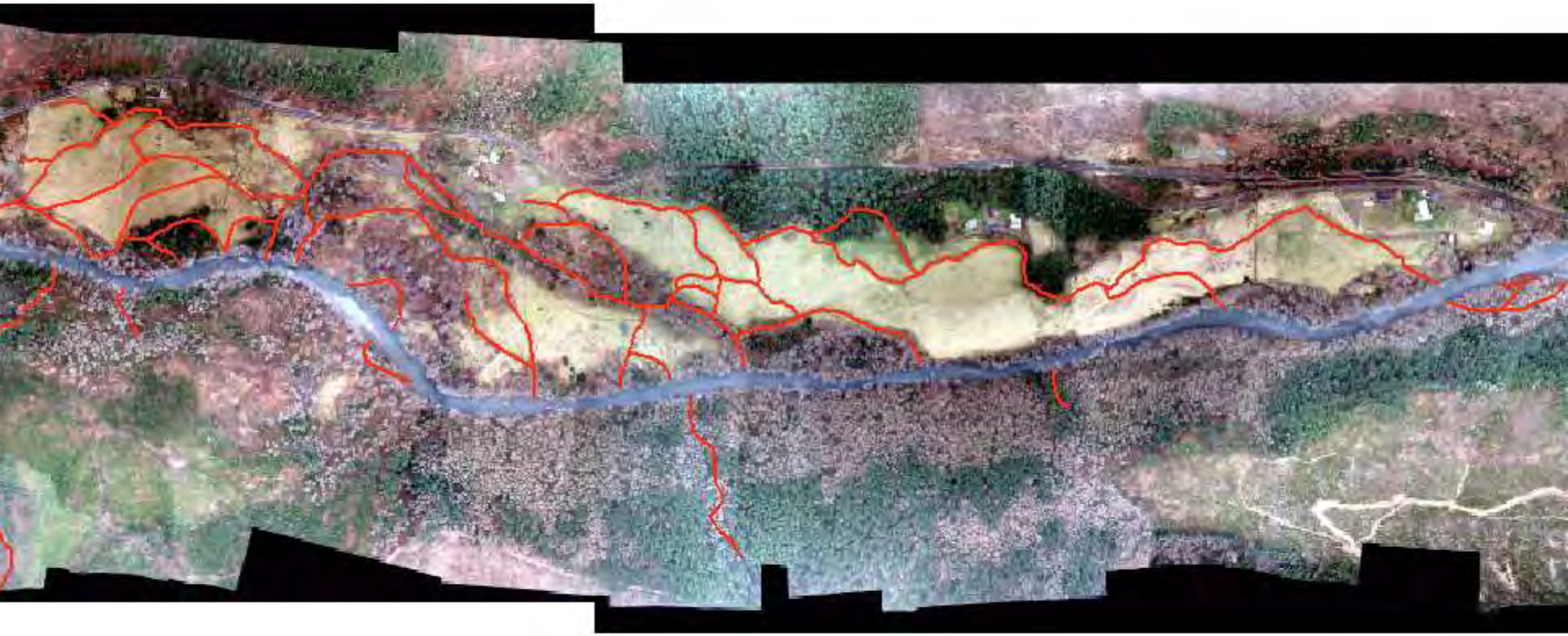







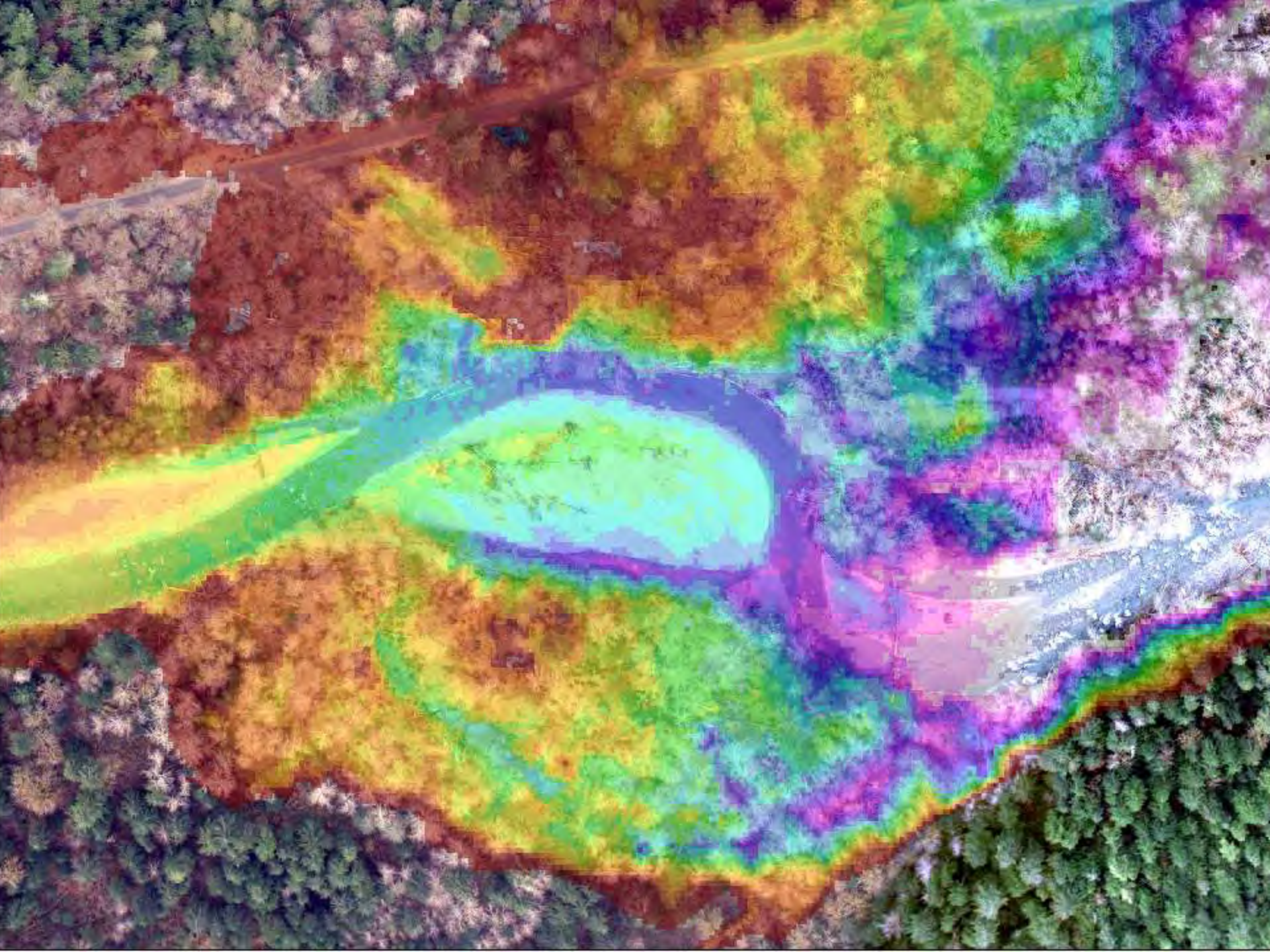



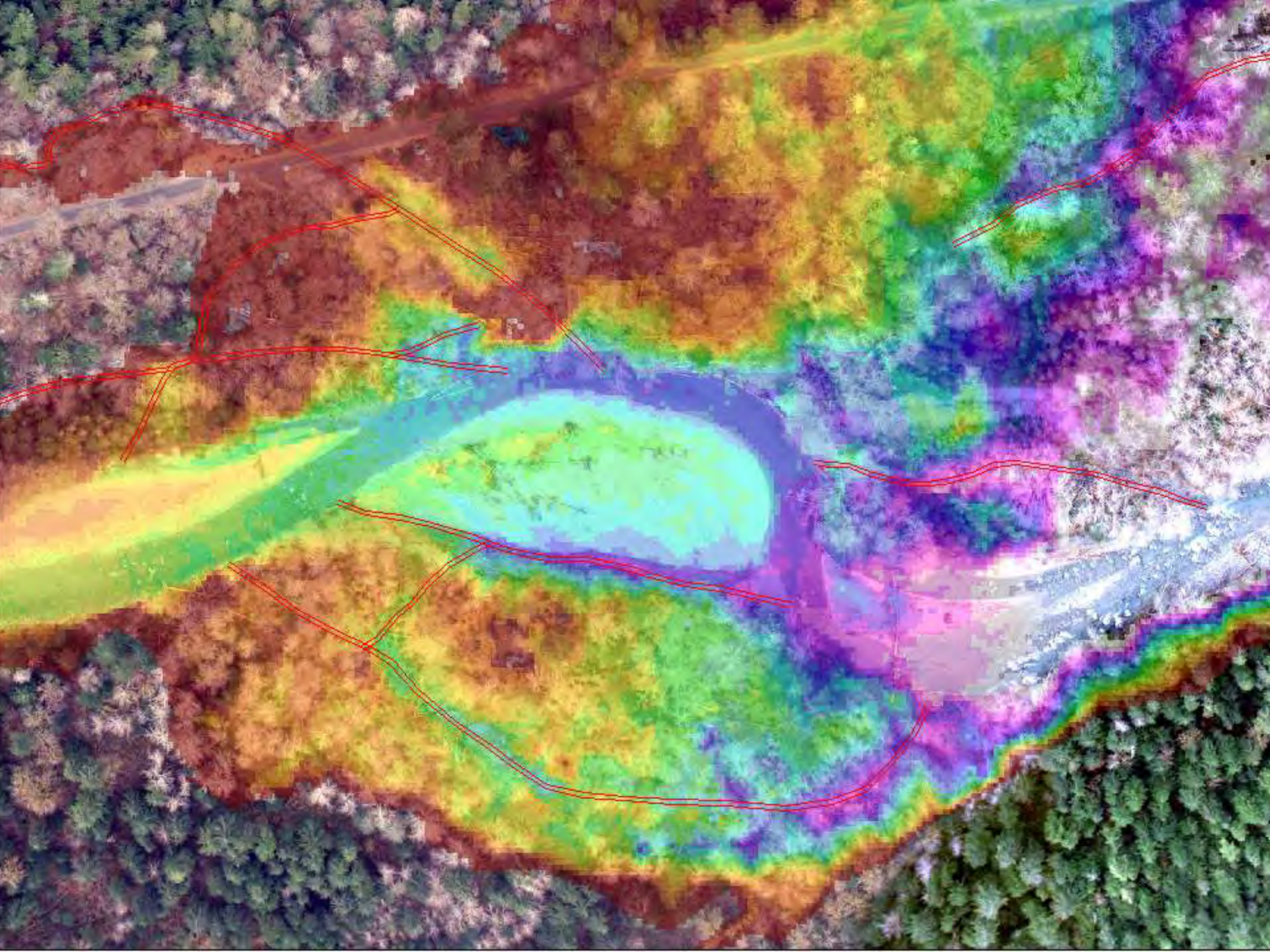



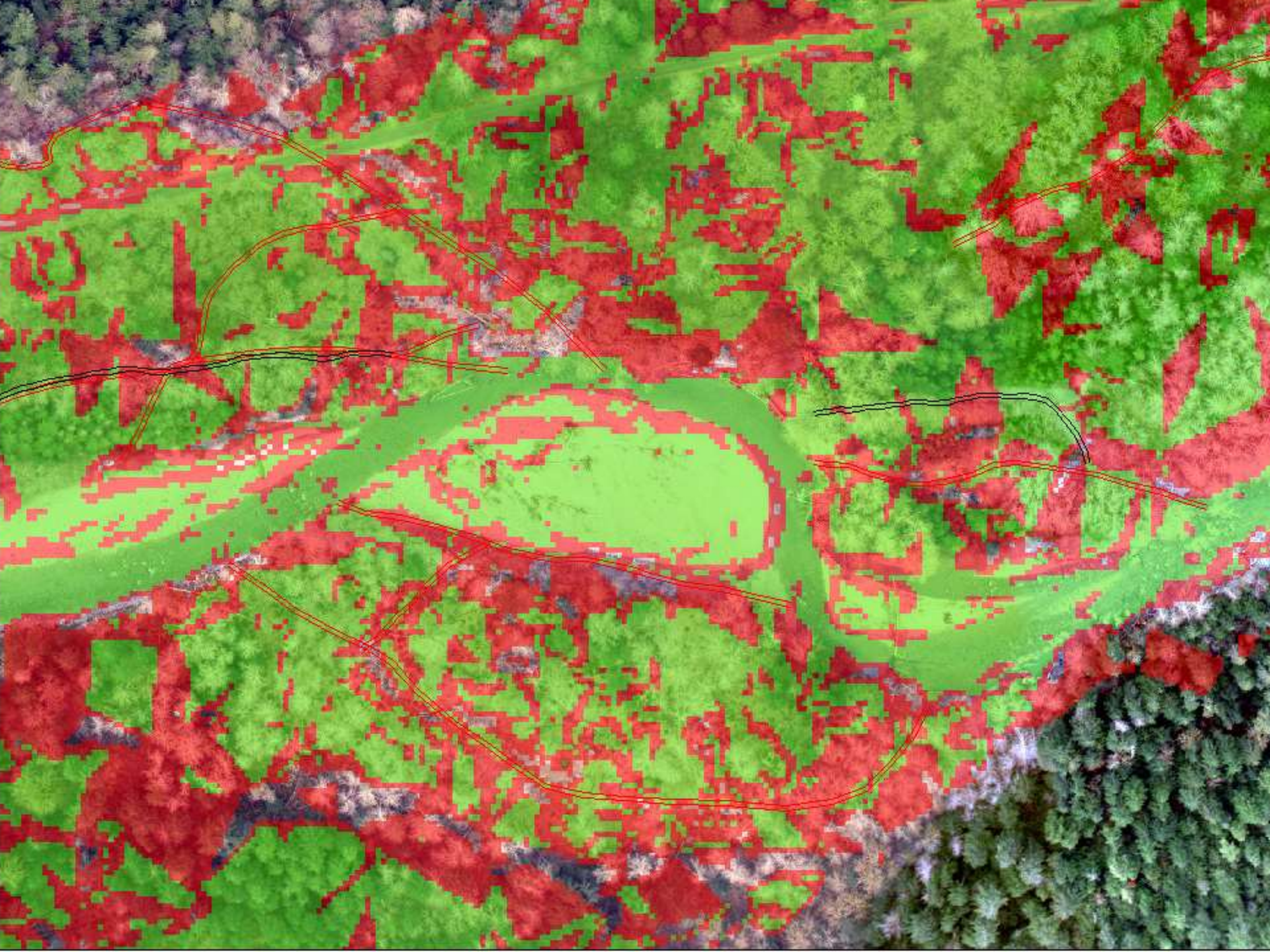







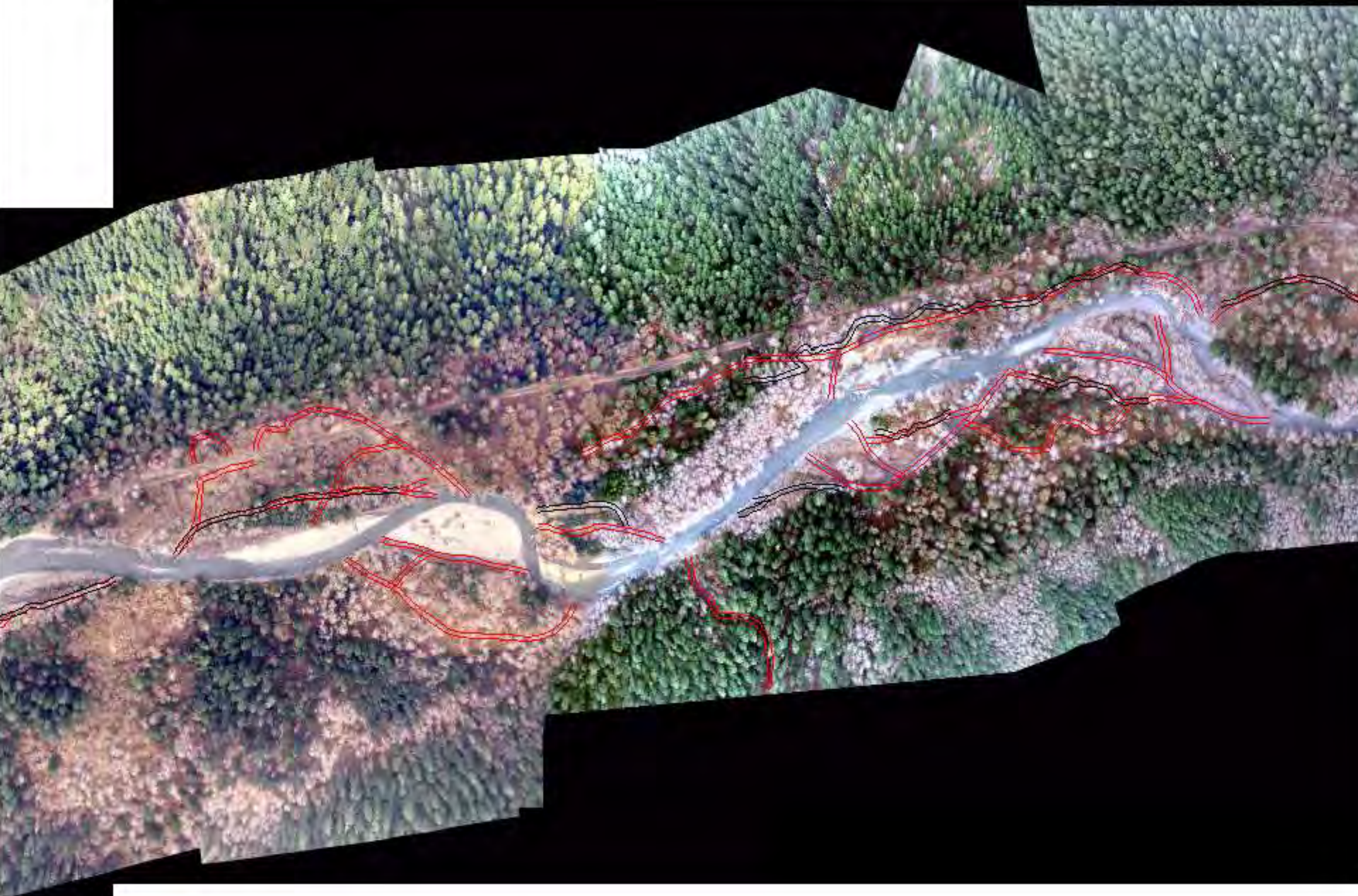



The background of the slide is a deep blue color with a subtle, wavy texture that resembles water. On the left side, there is a bright, glowing area representing the sun, which creates a shimmering reflection across the surface of the water, extending towards the center. The overall effect is a serene and naturalistic scene.

ELEVATION ABOVE RIVER  
ELEVATION



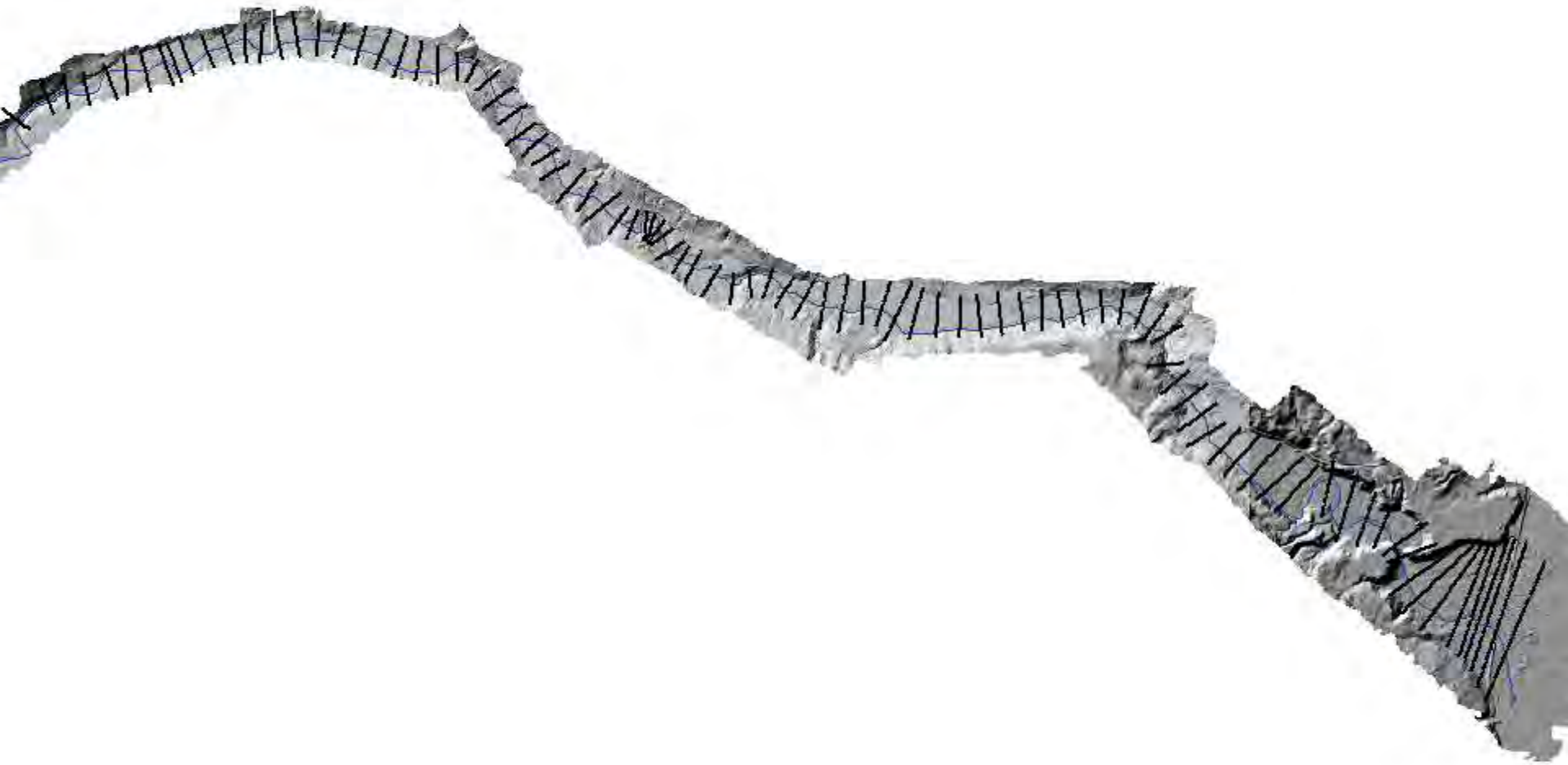



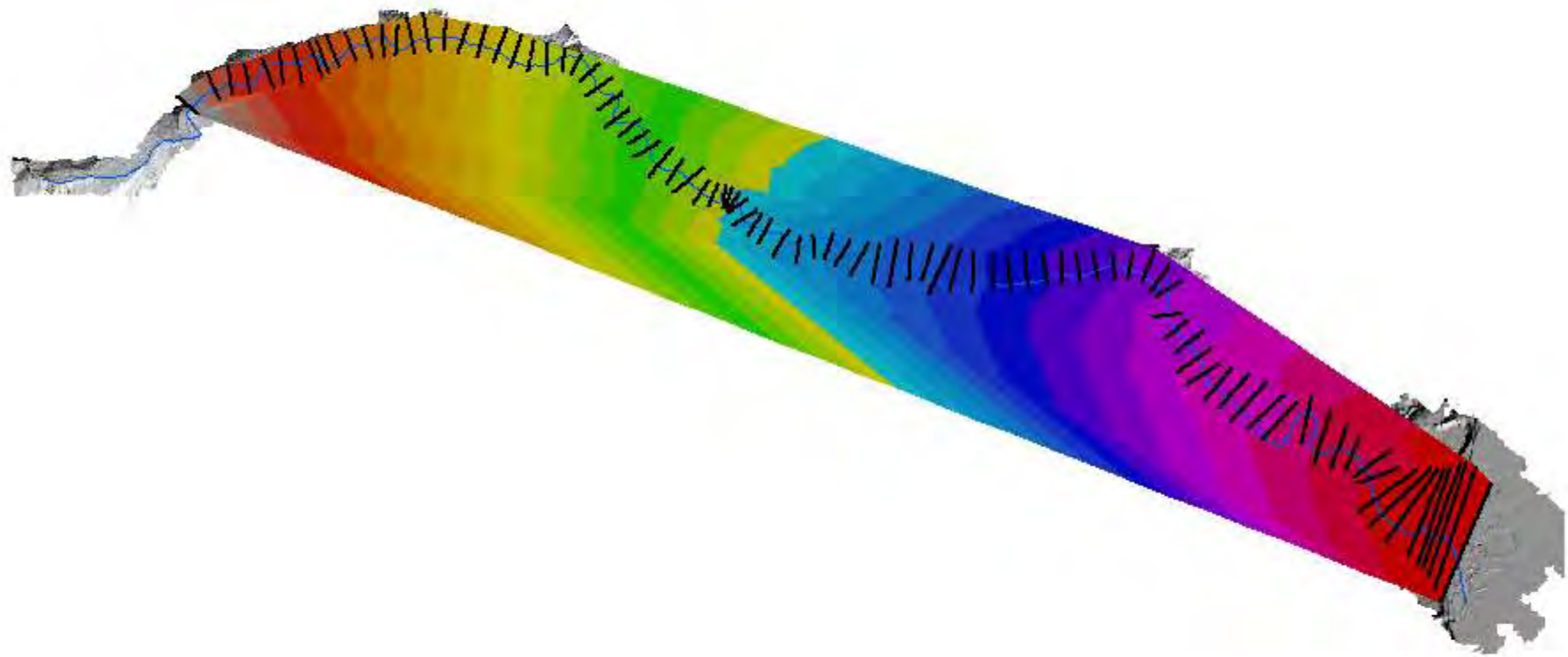



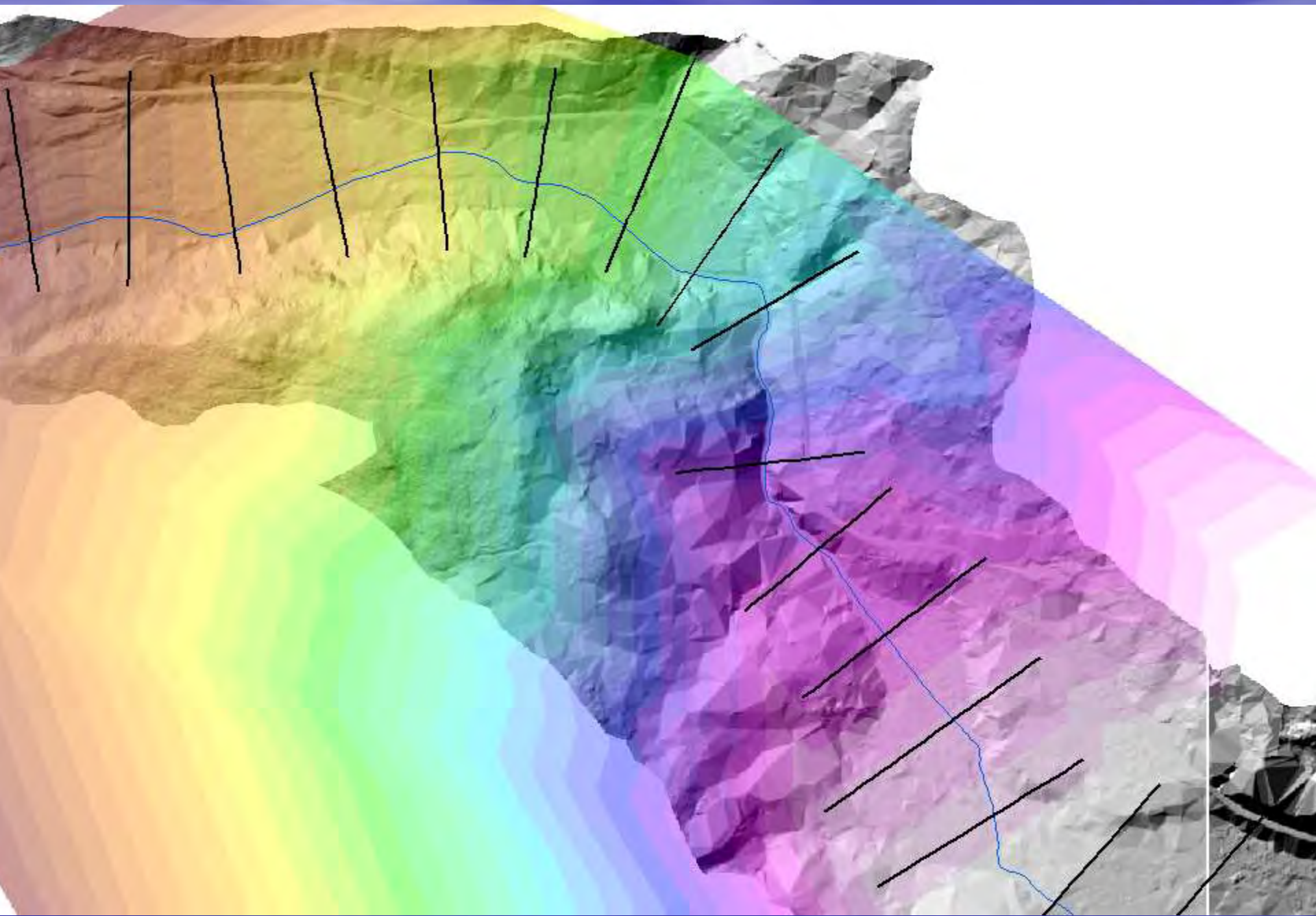



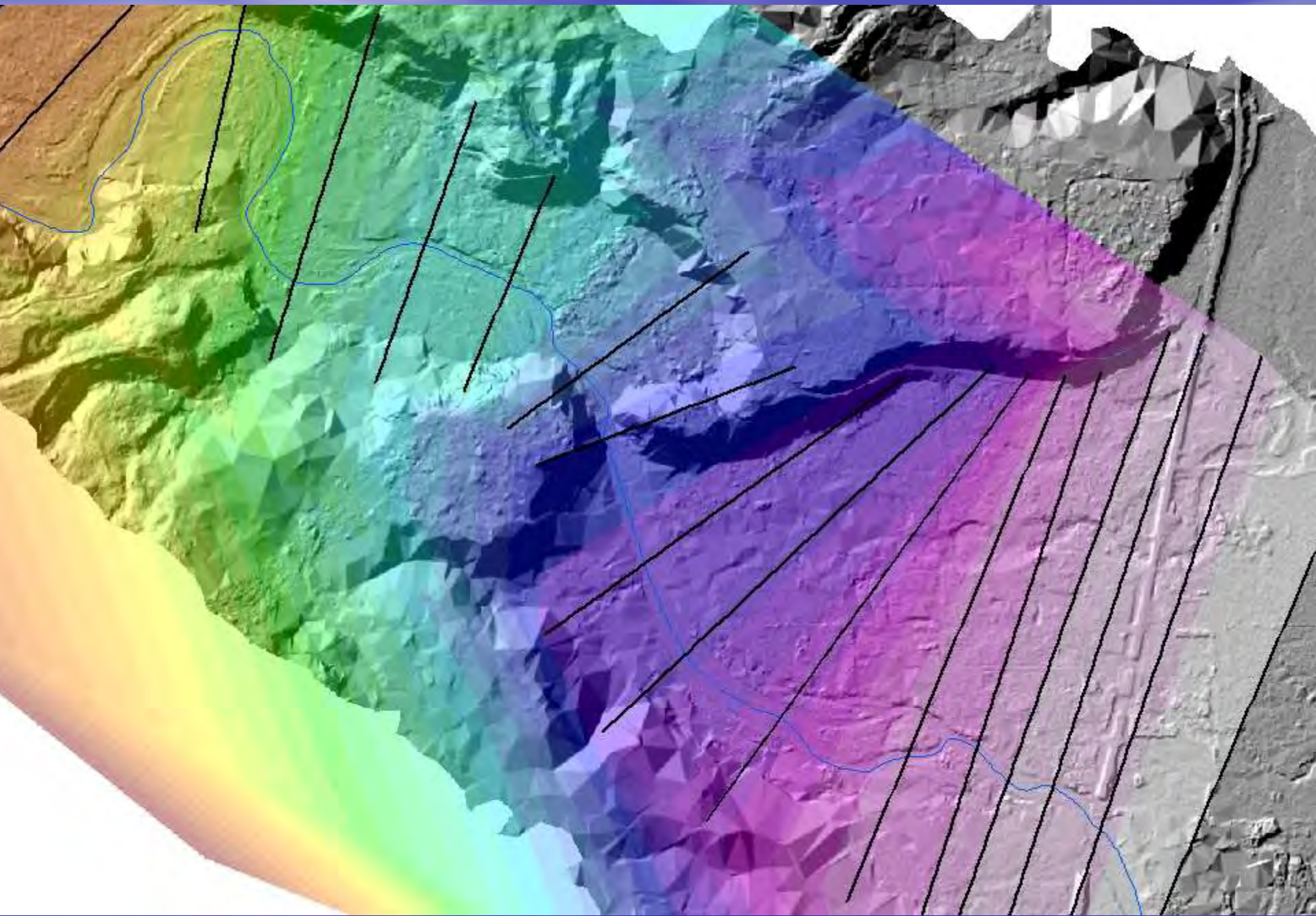



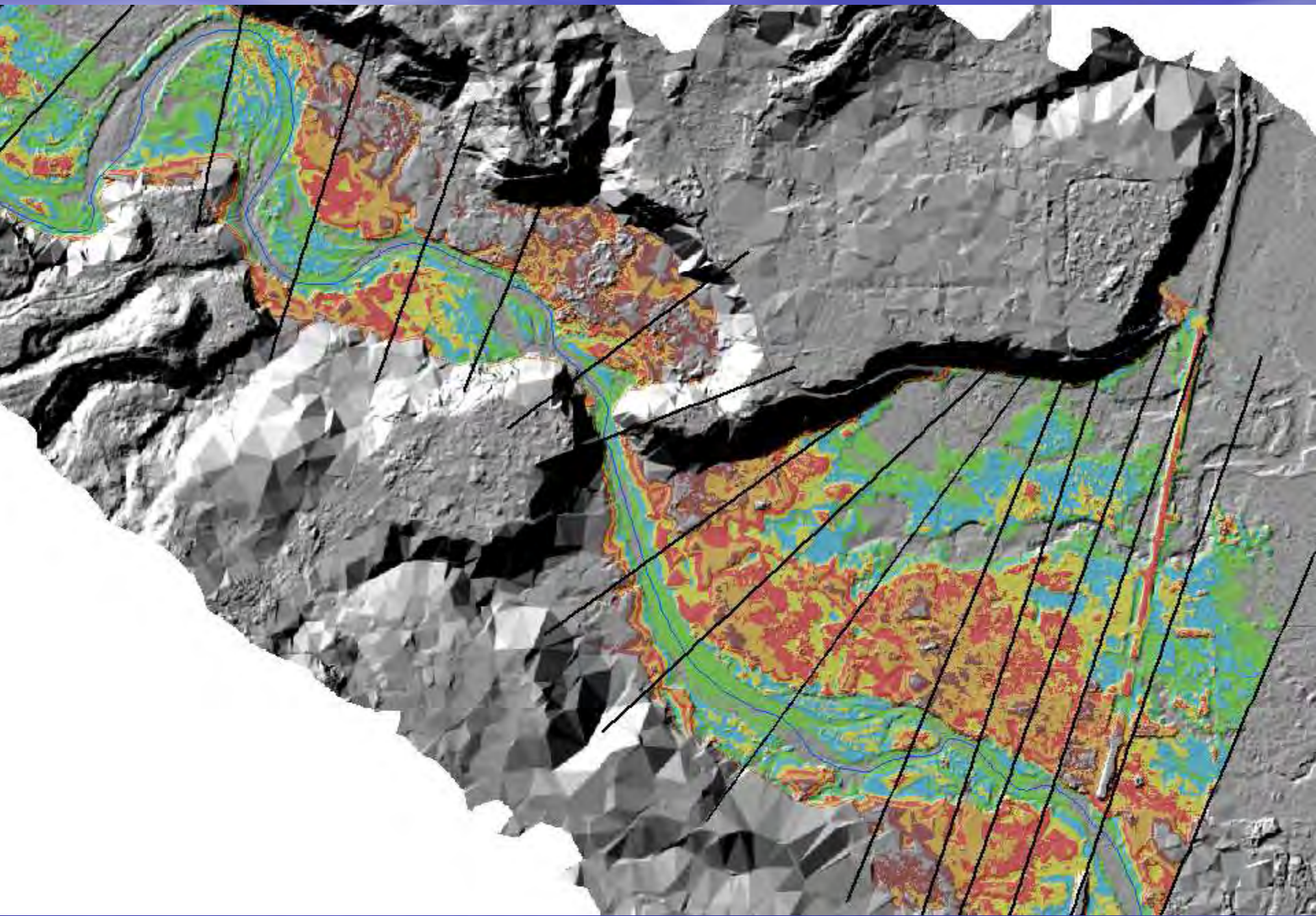



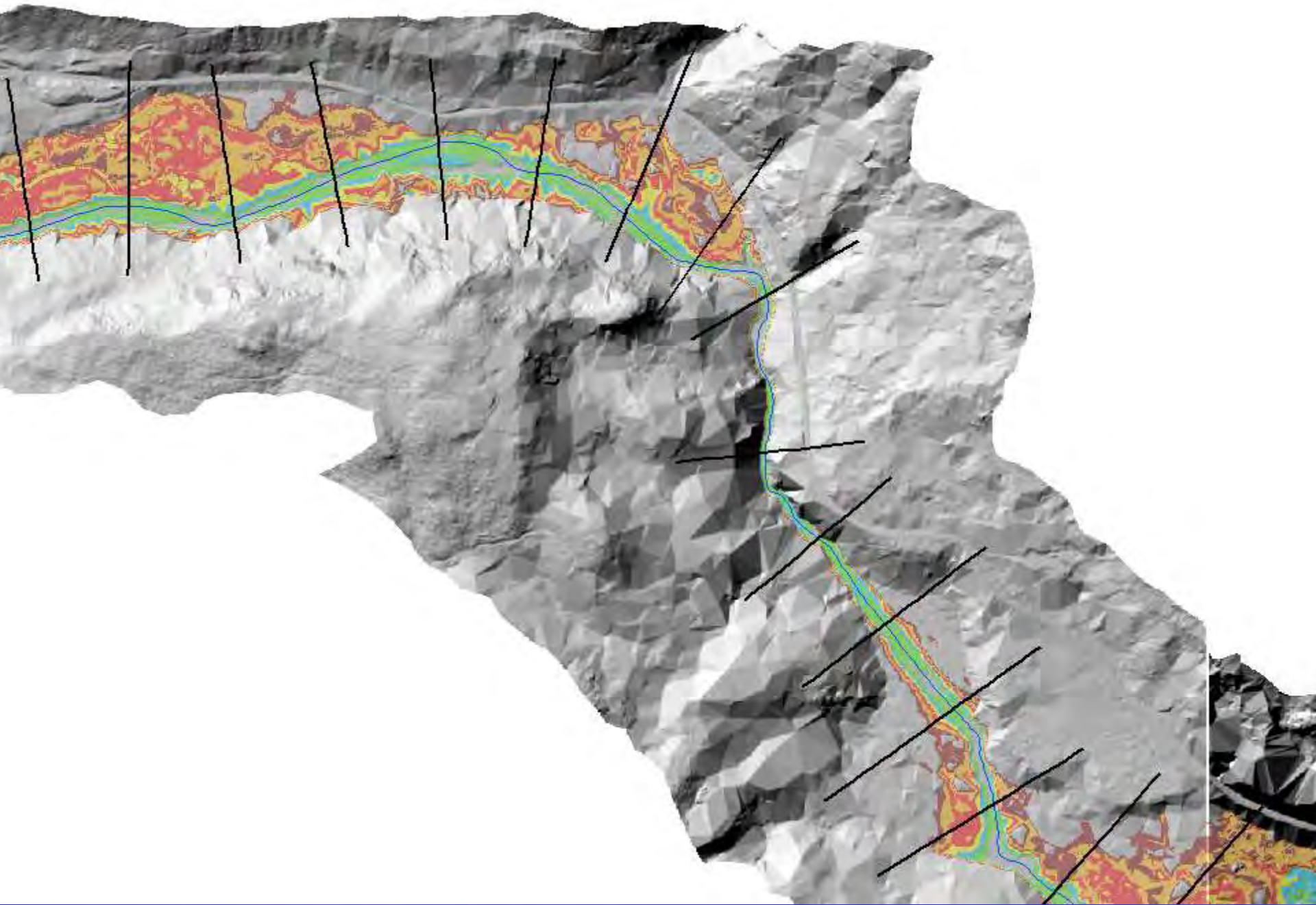



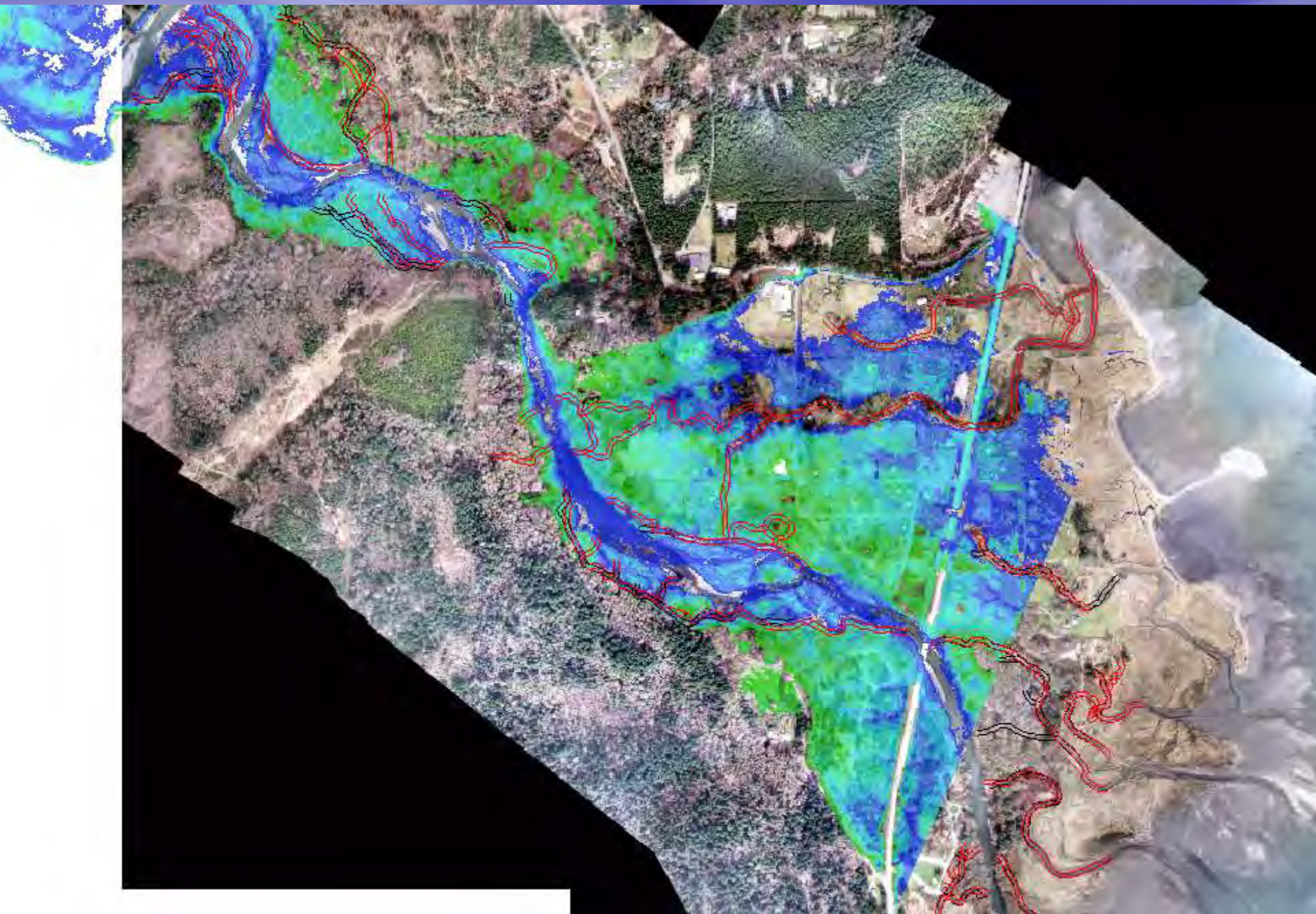



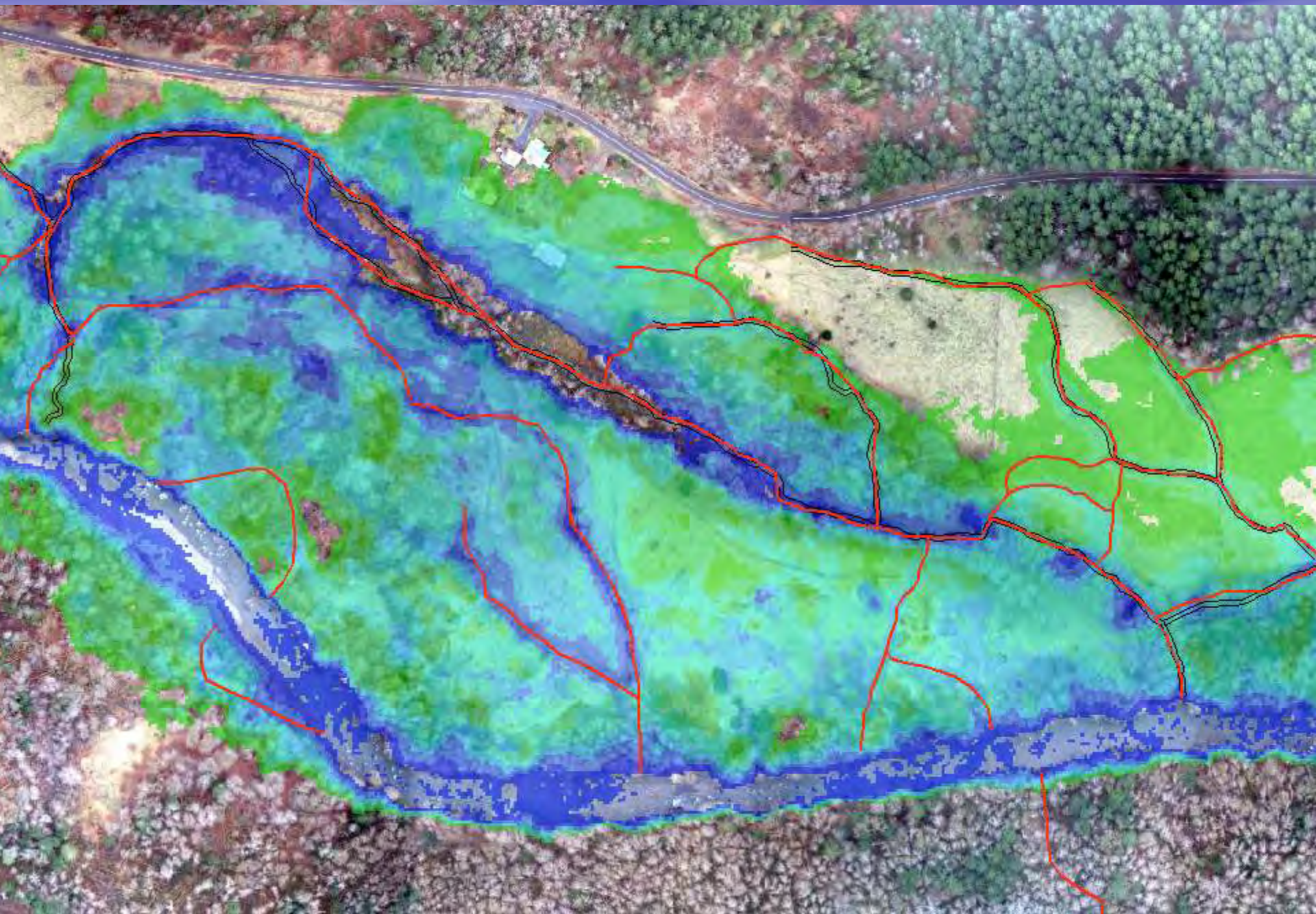



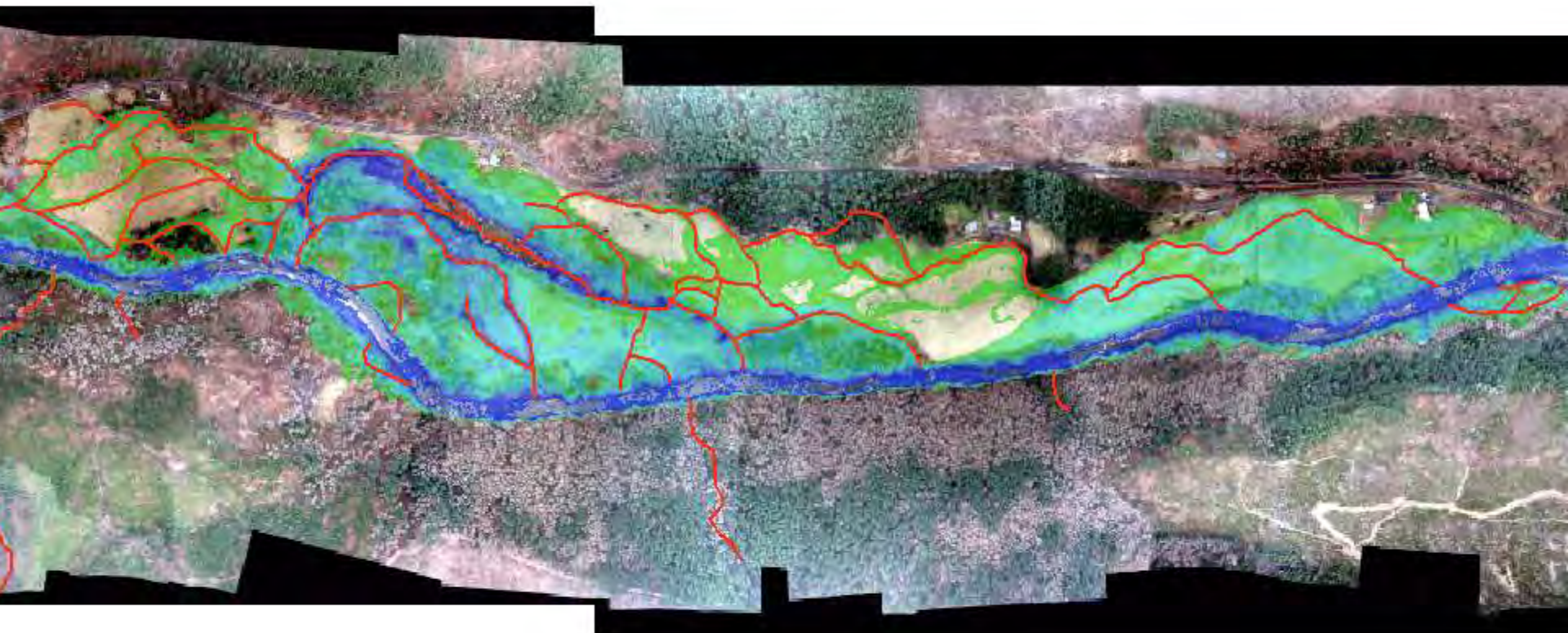



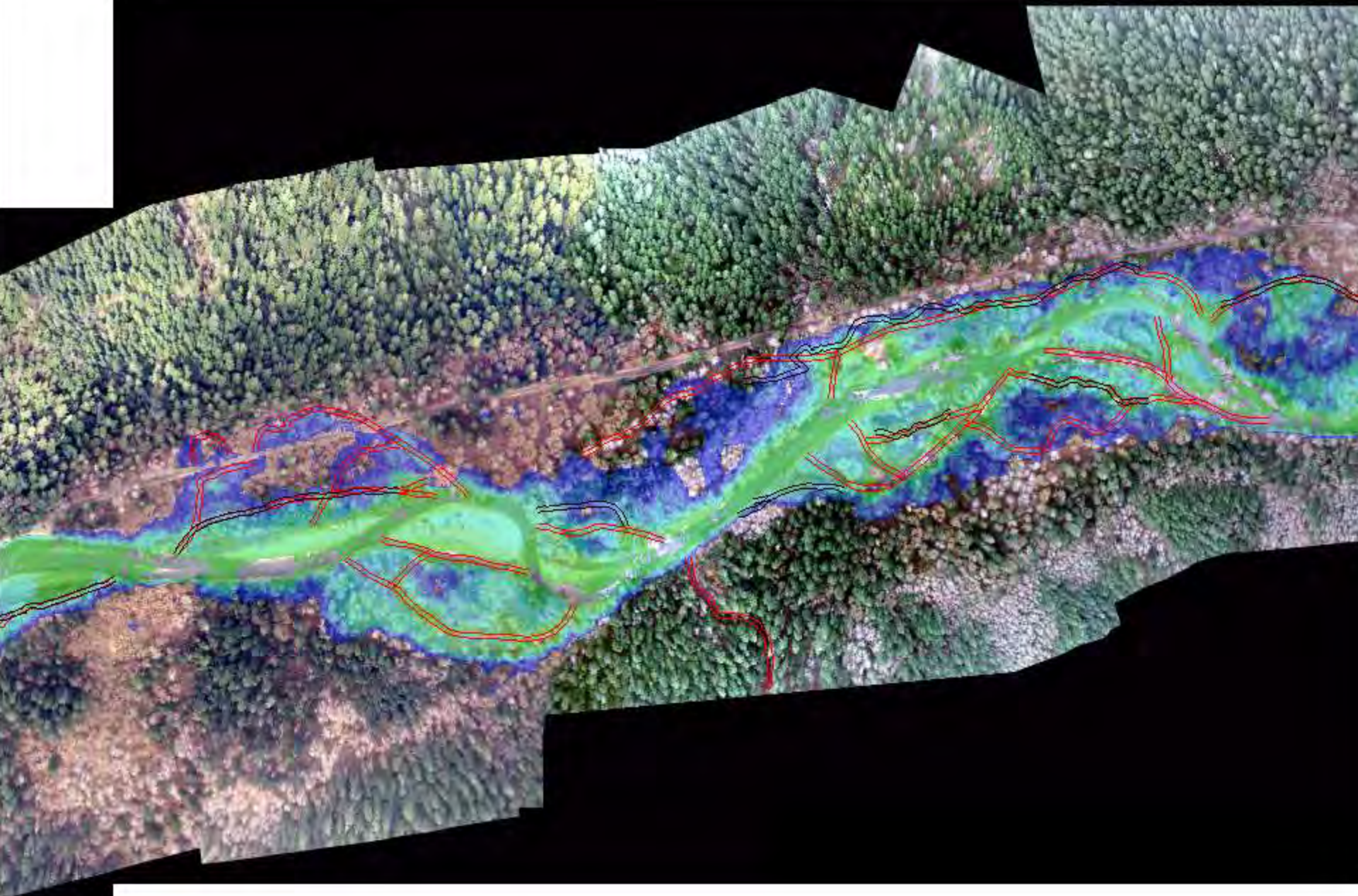



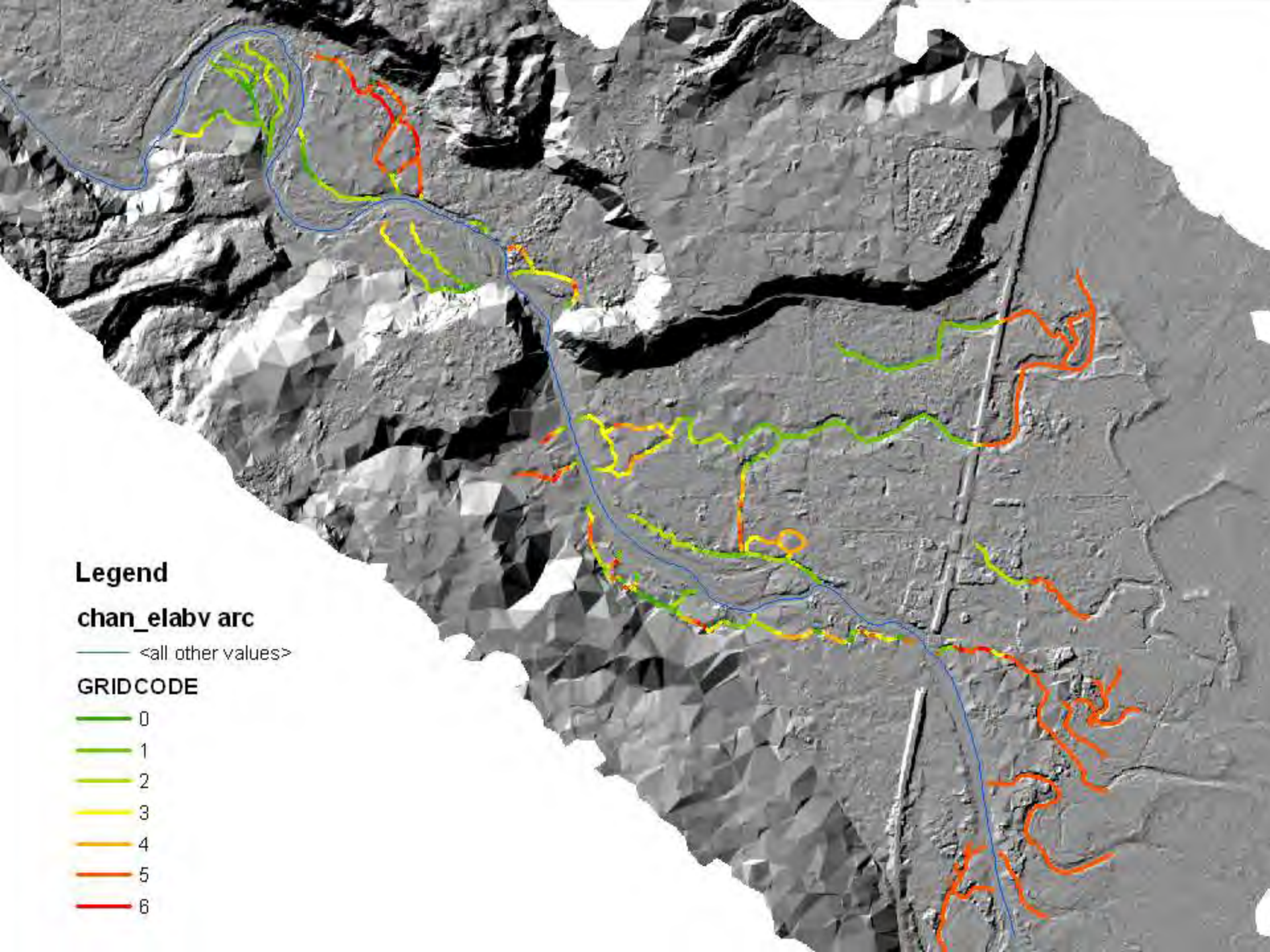

### Legend

chan\_elabv arc

— <all other values>

### GRIDCODE

- 0
- 1
- 2
- 3
- 4
- 5
- 6



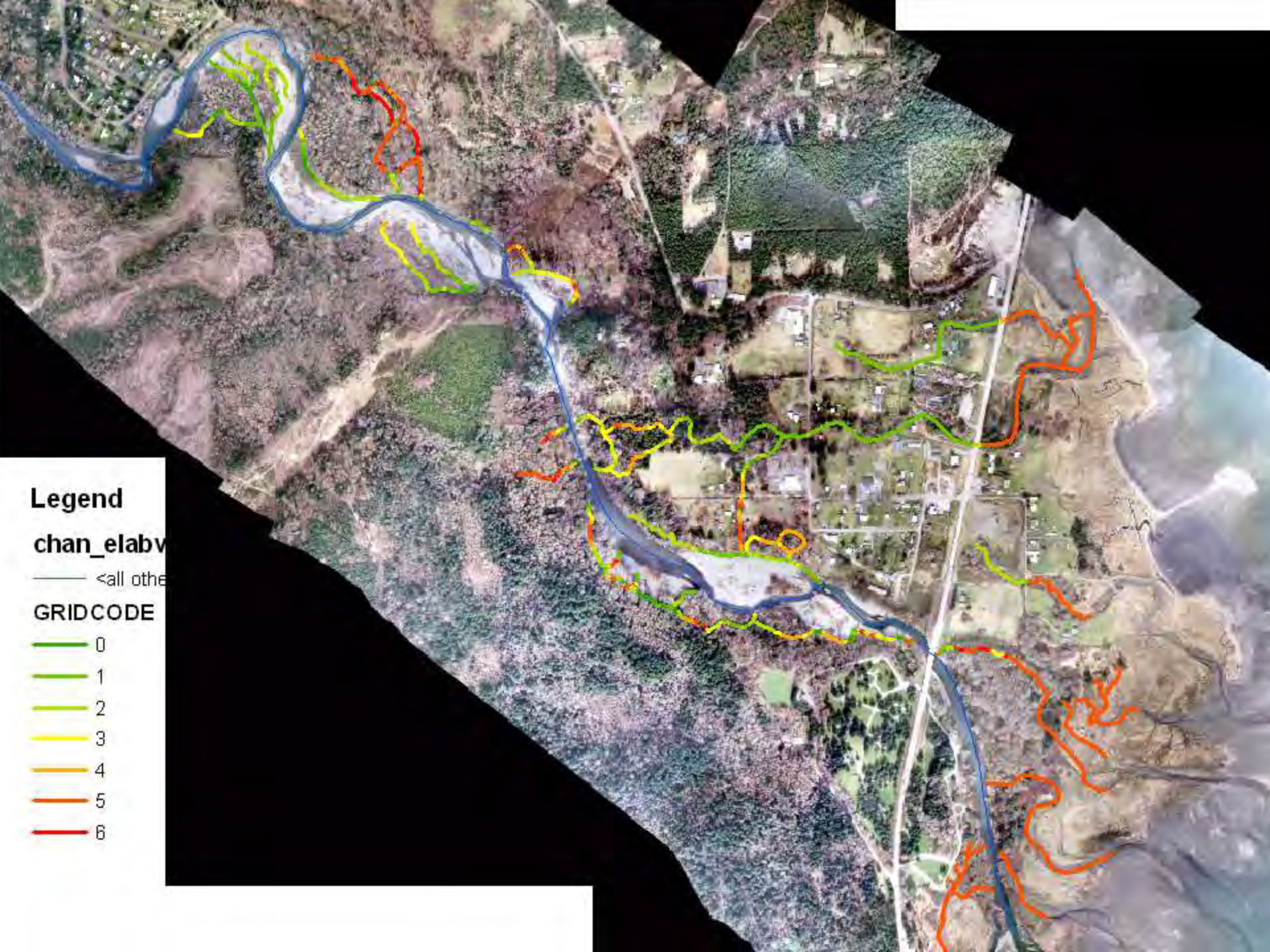

**Legend**

**chan\_elabv**

— <all other

**GRIDCODE**

- 0
- 1
- 2
- 3
- 4
- 5
- 6



- MidColumbia LiDAR

