



WASHINGTON STATE DEPARTMENT OF  
**Natural Resources**  
Peter Goldmark - Commissioner of Public Lands

## Application for Use of State-owned Aquatic Lands

**Applicant Name:** Grays Harbor County,  
Department of Public Services – Utilities Division

**County:** Grays Harbor County

**Water Body:** Elliot Slough

**Type of Authorization - Use:** Easement – Industrial Waterline, Sewer Line and Railroad  
Trestle

**Authorization Number:** 51-A72893

**Term:** Thirty (30) years

**Description:** This agreement would allow the continued use of State-owned aquatic lands for the sole purpose of an industrial waterline, sewer line, and railroad trestle. It is located on Elliot Slough, in Grays Harbor County, Washington.



**Grays Harbor County, Public Services-Utilities  
Authorization No. 51-A72893  
Authorized Use: Waterline, Sewer Line, RR Trestle  
Location: Elliot Slough, Grays Harbor County**

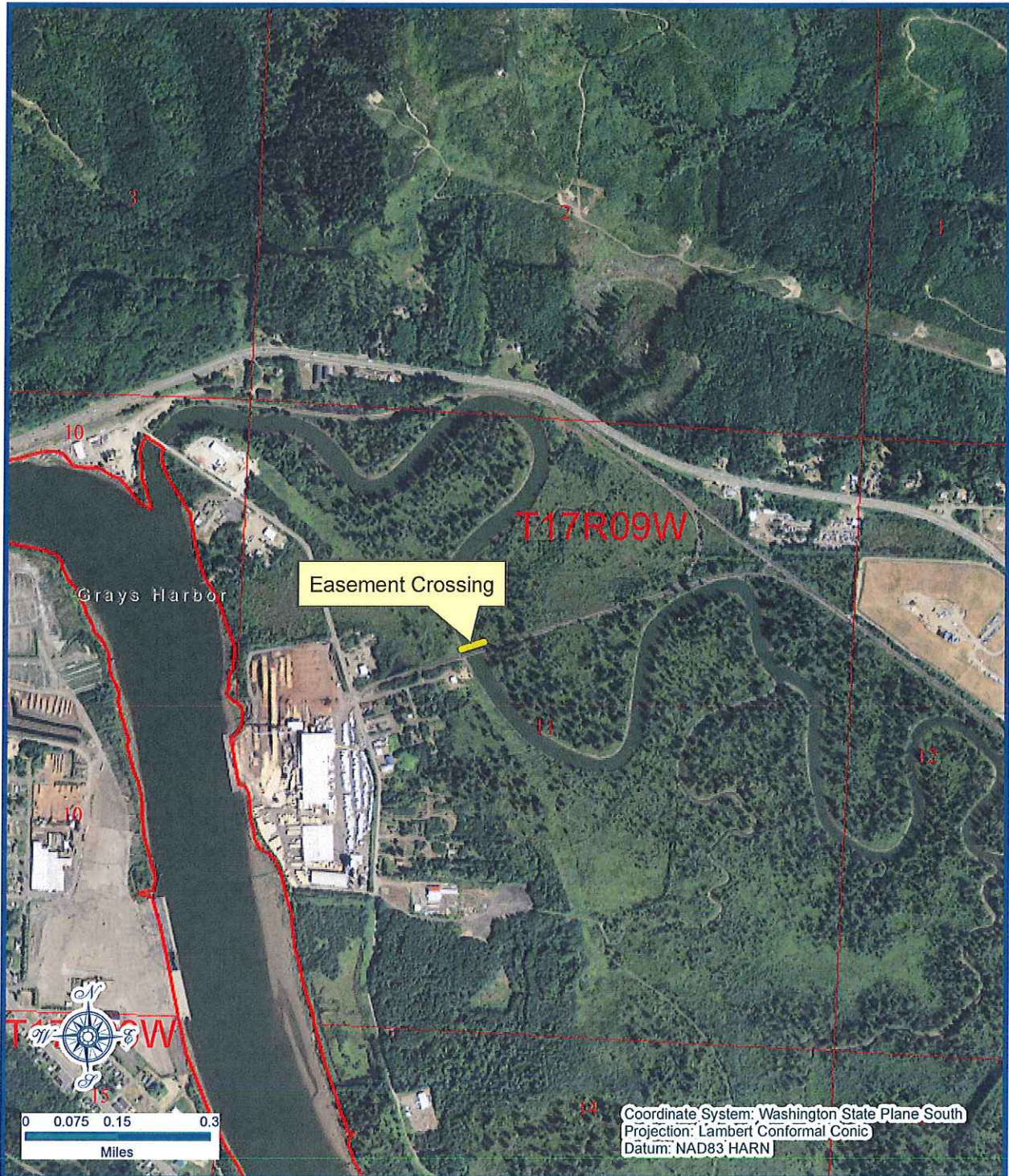

## Vicinity Map

Every attempt was made to use the most accurate and current geographic data available. However, due to multiple sources, scales, and the currency of the data used to develop this map Washington Department of Natural Resources cannot accept responsibility for errors and omissions in the data. Furthermore, this data is not survey grade information and cannot be substituted for an official survey. Therefore, there are no warranties that accompany this material

## Legal Description

Section 11, Township 17N, Range 09W, W.M.

## Location

Lat: 46.79500N, Long: 123.77016W

Prepared By: MLB Date: 03/25/2013