Watershed Administrative Unit Map

Sale Name: Q MOUNTAIN VIEW
Sale District: NO COLUMBIA
Sale Date: August, 2024
Sale Location: T32R39E 36, T33R39E 35, 36
WAU: Multiple WAUs
WAU Acres: 73790.3

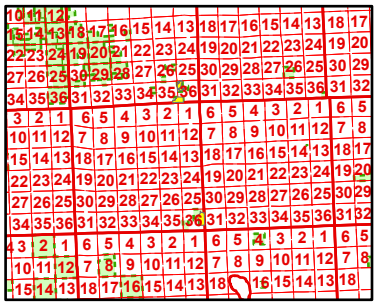

This color map is produced by the Washington Department of Natural Resources (DNR), for discussion purposes only. If the copy you have is black and white, some of the information may not read correctly. Wetland locations are from the National Wetland Inventory (NWI) database. They are incomplete and may need field verification. The source data for this map is stored on the DNR's Geographic Information System. Although the DNR makes every reasonable effort to keep such data current, it cannot and does not accept liability for any errors or omissions. No warranty accompanies this material. Refer to the SEPA Checklist for additional detail.

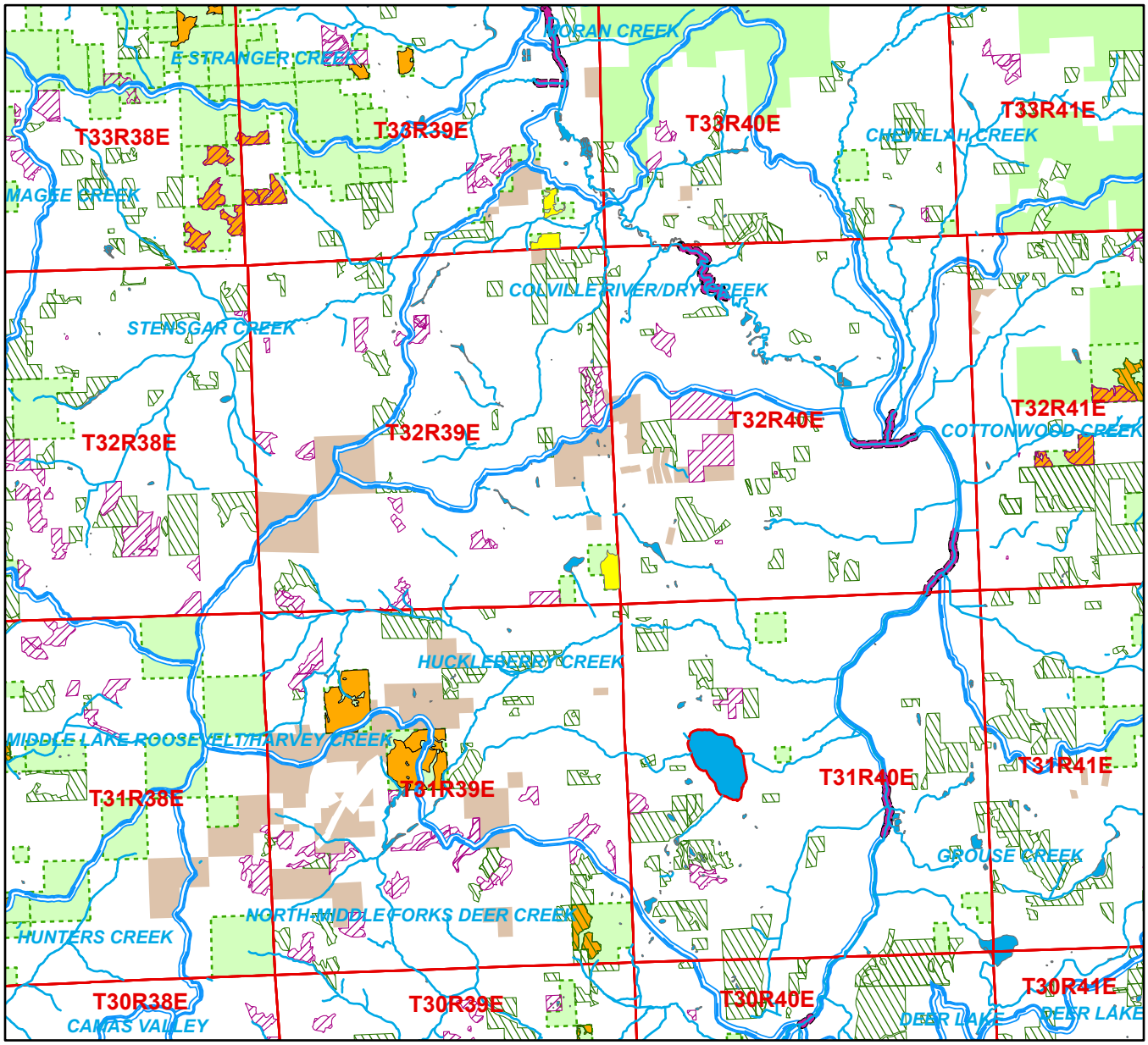

0 1 2 4 6 8
Miles

Sold Sales
0 - 25 Years old
26 - 50 Years old
51 - 75 Years old
76+ Years old
Other/Unknown
Open Water
Wetlands (NWI)
Type 1 Streams
Type 2 Streams
Type 3 Streams
Type 4 Streams
303D Listed Water
40-Ft. Contours
DNR-Managed Land
DNR NAP's & NRCA's

***Sold Sales, Even-Aged and Uneven-Aged Approved represent data from last seven years only**

Map created on: 2/12/2024