

Buck Creek Trail System and Vicinity



0 0.5 1
Miles
Scale: 1 inch on the map represents 1 mile on the ground



WASHINGTON STATE DEPARTMENT OF
Natural Resources
Peter Goldmark - Commissioner of Public Lands

Public Land

- Dept of Natural Resources Trust Land
- Dept of Natural Resources Natural Area Preserve
- US Forest Service
- US Fish and Wildlife Service

Recreation Sites

- Campground
- Picnic Site
- Trailhead Parking
- Point of Interest
- Restrooms
- Viewpoint

Road and Trail System

- State Highway
- Primary County Road
- Secondary Road
- Primary Forest Road
- Secondary Forest Road
- Hiking / Horse/ Mtn Biking Trail
- Trail on Secondary Forest Road
- Gate (Some gates closed seasonally)

Contour Interval = 200 Feet.

On DNR Land

- Fires are only allowed in designated fire pits.
- Pack out garbage and litter.
- Do not alter or remove vegetation.
- Do not ride in streams, muddy areas, wetlands, or on road embankments.

On DNR Trails

- Stay on signed, DNR-managed trails.
- Unsigned trails are closed.
- Respect the rights of others.
- Watch for unmarked hazards on trails; report hazards.

On DNR Roads

- Only licensed drivers, street-legal, or valid ORV tagged vehicles are allowed.
- Riders under the age of 13 years old must be under direct supervision of a person who has a valid drivers license and is at least 18 years of age.
- Helmet required for quads and motorcycles.
- Speed limit is 25 miles per hour.
- Be ready to yield right of way to heavy equipment and logging trucks.

At the DNR Trailhead

- Use the trailhead area only for entering and exiting the trail system.
- Ramps are for loading and unloading only.
- No camping or fires.
- No shooting and/or paintballing in DNR designated recreation sites.
- No garbage service is provided. Pack out garbage and litter.
- Speed limit is 5 miles per hour.

To report hazards, or for questions call the DNR Southeast Region office at 509-925-8510.

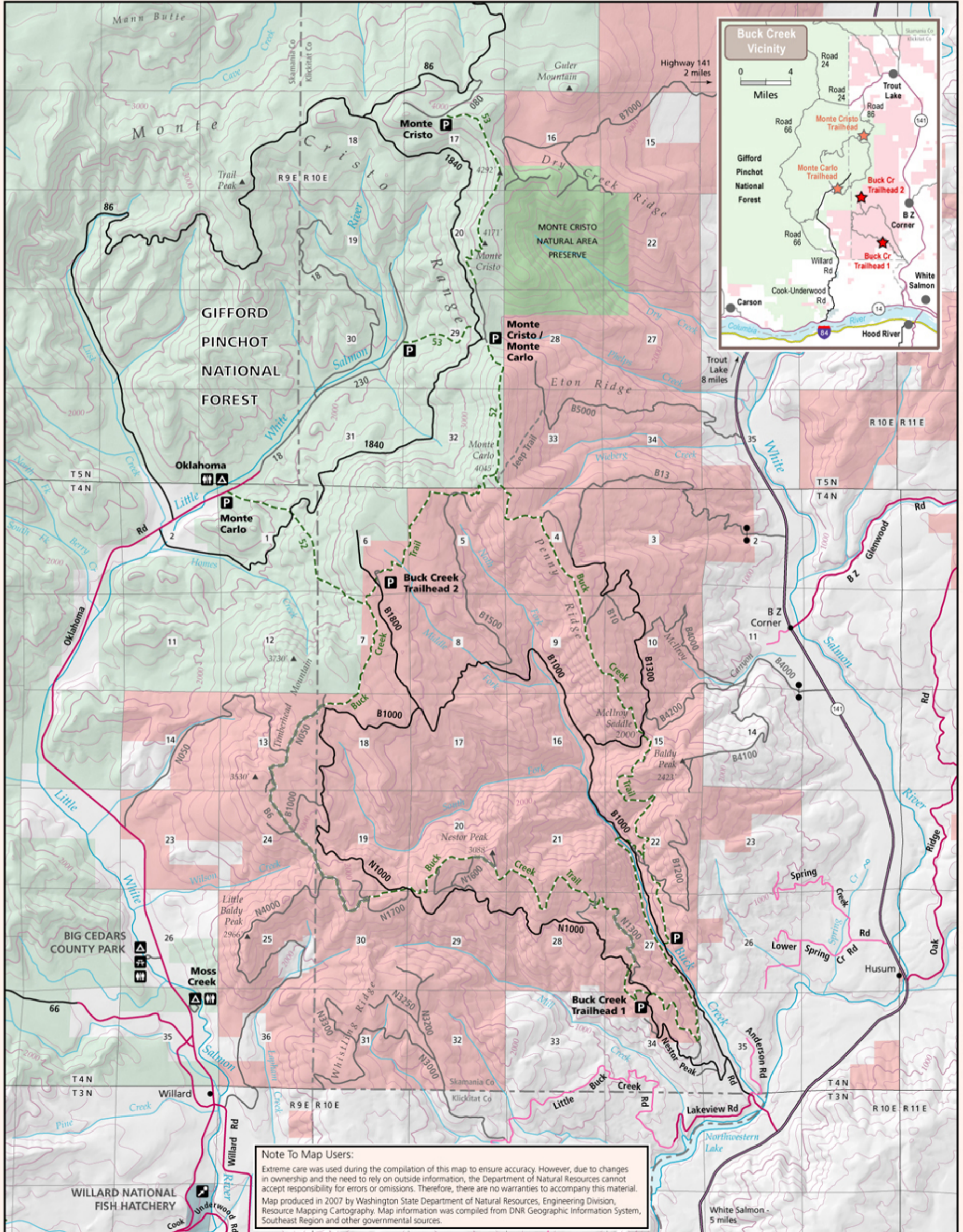

Note To Map Users:
Extreme care was used during the compilation of this map to ensure accuracy. However, due to changes in ownership and the need to rely on outside information, the Department of Natural Resources cannot accept responsibility for errors or omissions. Therefore, there are no warranties to accompany this material.
Map produced in 2007 by Washington State Department of Natural Resources, Engineering Division, Resource Mapping Cartography. Map information was compiled from DNR Geographic Information System, Southeast Region and other governmental sources.