



WASHINGTON STATE DEPARTMENT OF
Natural Resources
Peter Goldmark - Commissioner of Public Lands

Application for Use of State-owned Aquatic Lands

Applicant Name: Harbor Paper, LLC.
County: Grays Harbor County
Water Body: Grays Harbor
Type of Authorization - Use: Easement – (2) wastewater outfalls
Authorization Number: 51-089452
Term: 12 years

Description: This agreement would allow the continued use of State-owned aquatic lands for the sole purpose of (2) wastewater outfalls. It is located on Grays Harbor, in Grays Harbor County, Washington.

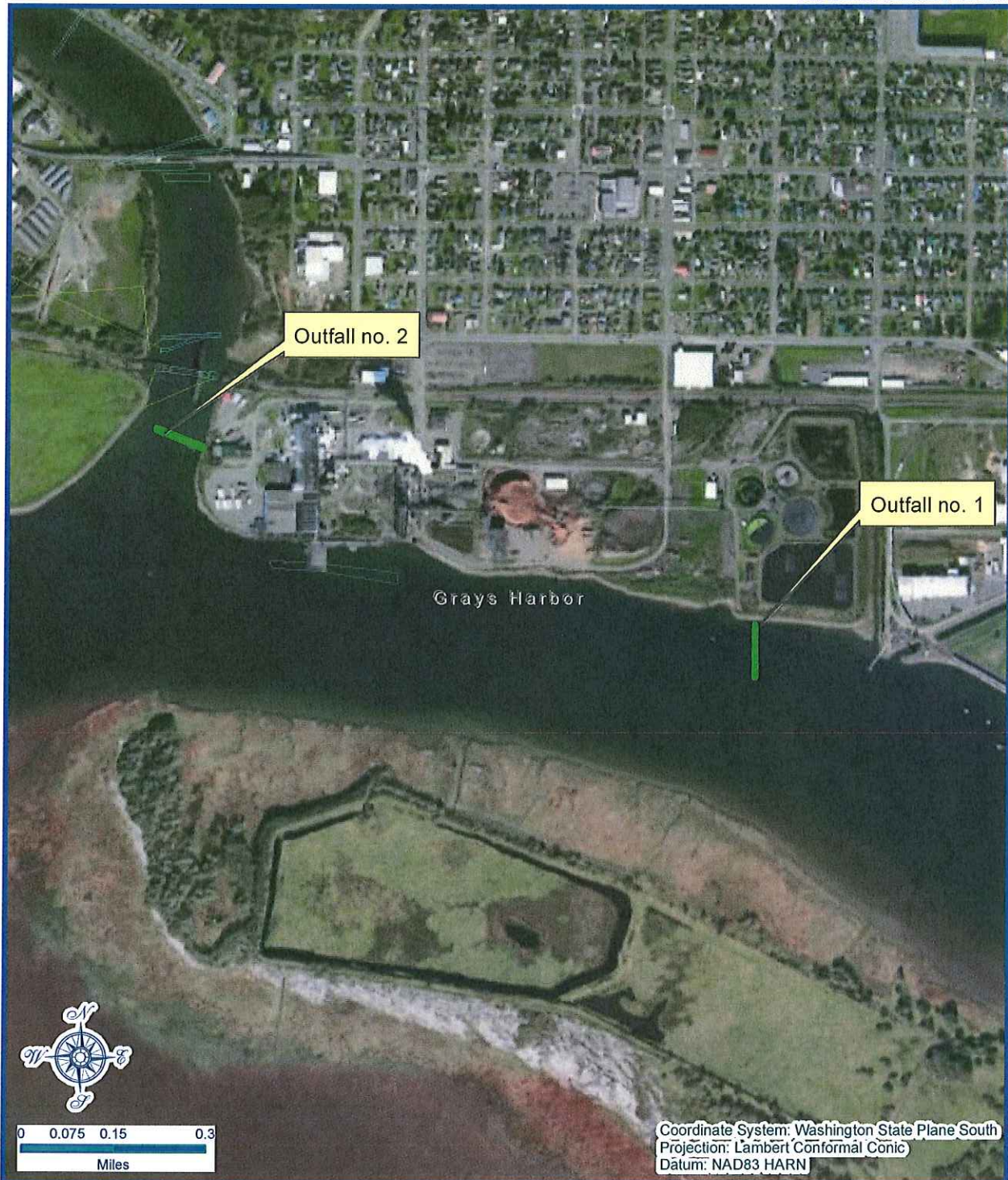

Vicinity Map

Every attempt was made to use the most accurate and current geographic data available. However, due to multiple sources, scales, and the currency of the data used to develop this map Washington Department of Natural Resources cannot accept responsibility for errors and omissions in the data. Furthermore, this data is not survey grade information and cannot be substituted for an official survey. Therefore, there are no warranties that accompany this material

Legal Description

OUTFALL NO. 1
SE SE Section 12 Township 17N Range 10W

OUTFALL NO. 2
SE SW Section 12 Township 17N Range 10W

Prepared By: CAZ Date: 1/8/2013