



State of Washington

Department of Natural Resources

Hilary S. Franz, Commissioner of Public Lands

TO: Members of the Board of Natural Resources

FROM: Product Sales and Leasing Division

SUBJECT: Timber Sales Packet to be Presented at the  
December Board Meeting

Attached is a package of timber sales proposed for auction in upcoming months. This packet will be presented to the Board of Natural Resources at the December 5, 2023 Board Meeting.



SUMMARY OF PROPOSED BOARD SALES

DECEMBER 2023 BNR MEETING

12/5/2023

No.	County	Region	Agree #	FSC <sup>∞</sup> Trust	Sale Name	Species	Harvest		Stand Origin(s)	Harvest Type	Volume MBF/Acre	Value/ MBF	Total MBF	Total Minimum Bid Value
							Acres	Conserved Acres						
1	Clallam	OLY	104811	01-55%, 03-44%, 07-1%	LYRE LYRE	DF-61%, RA-21%, WW-13% RC-5%	106	126	1952-1980	VRH	20	\$250	2,167	\$541,000
2	Cowlitz	PC	105887	04-57%, 08-1%, 10-42%	SASSASFRAS	DF-74%, WW-24%, RC-2%	121	132	1964-1977	VRH	40	\$208	4,898	\$1,018,000
3	Lewis	PC	104741	01-10%, 02-1%, 03-43%, 07-46%	M HORNET	DF-93%, RA-5%, WW-2%	229	103	1977-1995	VRH	24	\$331	5,593	\$1,851,000
4	Pend Oreille	NE	105143	03-100%	Q SOUTH SACHEEN	DF-55%, RC-22%, WW- 9%, WL-7%, PP-5%, LP-2%	228	6	1937-1956	VRH-95%, VDT-5%	13	\$318	3,073	\$977,000
5	Skagit	NW	104331	04-100%	BALD BALCONY	WW-64%, DF-28%, RC-5%, RA-3%	62	148	1947-1955	VRH	49	\$203	3,054	\$619,000
6	Skamania	PC	105934	01-100%	ROCKY TOP	DF-95%, WW-3%, RA-2%	137	101	1956	VRH	48	\$244	6,537	\$1,595,000
<b>Totals</b>							<b>883</b>	<b>616</b>			<b>29</b>	<b>\$261</b>	<b>25,322</b>	<b>\$6,601,000</b>

Trust Codes:

01=State Forest Board Transfer	07=Capitol Building	12=Community College Forest Reserve
02=State Forest Board Purchase	08=Normal School	38=Washington State University
03=Common School & Indemnity	09=Escheat	41=University Repayment
04=Agricultural School	10=Scientific School	42=Forest Board Repayment
05=University - Transferred	11=University - Original	77=Water Pollution Control
06=C.E.P. & R.L.		

Harvest Type:

VRH=Variable Retention Harvest
VDT=Variable Density Thinning
CT=Commercial Thinning
UM=Uneven-aged Mgmt
SR=Shelterwood Removal

Species Codes:

DF=Douglas-fir	WL=Western larch
RA=Red alder (all hardwoods)	PP=Ponderosa pine
RC=Western redcedar	LP=Lodgepole pine
WW=White Woods (hemlock and true firs)	

∞ If marked, all or part of this sale Forest Stewardship Council® (FSC)-certified (certificate No. BV-FM/COC-080501)

Note: Contract harvest sort sales above list the total minimum bid as delivered values, not stumpage. The net or stumpage value will be realized after the harvesting costs are paid out.

SEPA SUMMARY OF PROPOSED BOARD SALES

No.	Sale Name	FPA Class	SEPA Determination	Comments Received During SEPA Review Period
1	LYRE LYRE	3	DNS	
2	SASSASFRAS	3	DNS	
3	M HORNET	3	DNS	Squaxin: request a copy of the cultural resource report for the survey
4	Q SOUTH SACHEEN	3	DNS	
5	BALD BALCONY	3	DNS	
6	ROCKY TOP	3	DNS	LFDC: rare, structurally complex forest, "Type A" high quality spotted owl habitat

\* ALL DOCUMENTS ARE AVAILABLE TO THE BOARD AND THE PUBLIC FOR REVIEW





TIMBER NOTICE OF SALE

SALE NAME: LYRE LYRE

AGREEMENT NO: 30-104811

AUCTION: January 24, 2024 starting at 10:00 a.m., Olympic Region Office, Forks, WA

COUNTY: Clallam

SALE LOCATION: Sale located approximately 5 miles west of Joyce, WA

PRODUCTS SOLD AND SALE AREA:

All timber, except trees marked with a band of blue paint or bounded out by leave tree area tags; bounded by timber sale boundary tags, red paint ringed take trees(fence line), PA-J-3010 in Unit 1; timber sale boundary tags, timber type change, PA-J-3000, PA-J-3100 in Unit 2; timber sale boundary tags, red paint ringed take trees, PA-J-3100 Unit 5, timber sale boundary tags, Joyce-Piedmont Rd. Unit 6; timber sale boundary tags, red ringed take trees, Joyce-Piedmont Rd. Unit 7; timber sale boundary tags, PA-J-3000 Unit 8; timber sale boundary tags, red ringed take trees Unit 9.

All timber bounded by right of way boundary tags in Unit 10.

All forest products above located on part(s) of Sections 1 all in Township 30 North, Range 9 West, Sections 34 and 35 all in Township 31 North, Range 9 West, W.M., containing 110 acres, more or less.

CERTIFICATION: This sale is certified under the Sustainable Forestry Initiative® program Standard (cert no: BVC-SFIFM-018227)

ESTIMATED SALE VOLUMES AND QUALITY:

Table with columns: Species, Avg Ring DBH Count, Total MBF, and MBF by Grade (1P, 2P, 3P, SM, 1S, 2S, 3S, 4S, UT). Rows include Douglas fir, Red alder, Spruce, Redcedar, Grand fir, Hemlock, Maple, and Sale Total.

MINIMUM BID: \$541,000.00

BID METHOD: Sealed Bids

PERFORMANCE SECURITY:

\$100,000.00

SALE TYPE: Lump Sum

EXPIRATION DATE: October 31, 2026

ALLOCATION: Export Restricted

BID DEPOSIT: \$54,100.00 or Bid Bond. Said deposit shall constitute an opening bid at the appraised price.

HARVEST METHOD: 100% Ground Based equipment. 30' Equipment Limitation Zone on all typed water unless approved by the Contract Administrator. Forest products sold under this contract shall be harvested and removed using ground based equipment. Non-tethered self-leveling tracked equipment is limited to sustained slopes of 65 percent and less. Other



## TIMBER NOTICE OF SALE

ground based equipment is limited to tracked equipment on sustained slopes that are 45 percent and less. Rubber tired skidders are restricted unless approved by the Contract Administrator. Authority to use other equipment or to operate outside the equipment specifications detailed above must be approved in writing by the State.

No equipment will be allowed in the areas that are shown on the maps as Equipment Exclusion Zones (ELZ) and marked in the field with pink and red flagging in Unit 2. Trees within the ELZ shall be felled in a manner approved by the Contract Administrator. Falling and Yarding will not be permitted from October 1 to May 31 unless authorized in writing by the Contract Administrator or on weekends, State recognized holidays, or from 8:00pm to 6:00am.

**ROADS:** 46.81 stations of required construction. 7.30 stations of required reconstruction. 5.00 stations of optional construction. 185.75 stations of required prehaul maintenance. 7.30 stations of decommissioning. Timber haul, rock haul, pre-haul maintenance, reconstruction, pit development, and Road construction will not be permitted from November 1 to April 30 unless authorized in writing by the Contract Administrator on weekends, State recognized holidays, or from 8:00pm to 6:00am

Purchaser shall provide an excavator with operator for up to 12 hours of exploration of rock and other related work as directed by the Contract Administrator.

Marbled Murrelet Timing Restriction - PA-I-2600 (Stations 0+00 to 14+00) Timber felling, road work or operation of heavy equipment performed during the marbled murrelet nesting season (April 1st through September 23rd), is restricted to, two hours after sunrise to two hours before sunset. This does not apply to hauling timber, rock, or equipment. The hauling of forest products will not be permitted from October 1 to May 31 unless authorized in writing by the Contract Administrator.

### **ACREAGE DETERMINATION**

**CRUISE METHOD:** Sale acreage was 100% GPS'd. Sale units were cruised using a variable plot sample.

**FEES:** There will be a \$360.00 reimbursement fee required of the purchaser of this sale paid to the state for the obtainment of two Clallam County Road Approach Permits already acquired by DNR. \$36,839.00 is due on day of sale. \$9.00 per MBF is due upon removal. These are in addition to the bid price.

**SPECIAL REMARKS:** There are locked bollards on the PA-J-3100 on the entrances from the PA-J-3000 and Gossett Road, and a locked gate on the PA-J-3000 Road-contact the Olympic Region Dispatch Center at 360-374-2800 to obtain a AA1 key.

Purchaser shall immediately repair all fence damage resulting from operations on this sale to an equal or better condition than existed at the time of sale.

There are Extreme Hazard Abatement requirements for this sale-see contract for details.

# TIMBER SALE MAP

**SALE NAME:** LYRE LYRE  
**AGREEMENT #:** 30-104811  
**TOWNSHIP(S):** T30R9W, T31R9W  
**TRUST(S):** Capitol Grant (7), Common School and Indemnity (3), State Forest Transfer (1)

**REGION:** Olympic Region  
**COUNTY(S):** Clallam  
**ELEVATION RGE:** 280-700'

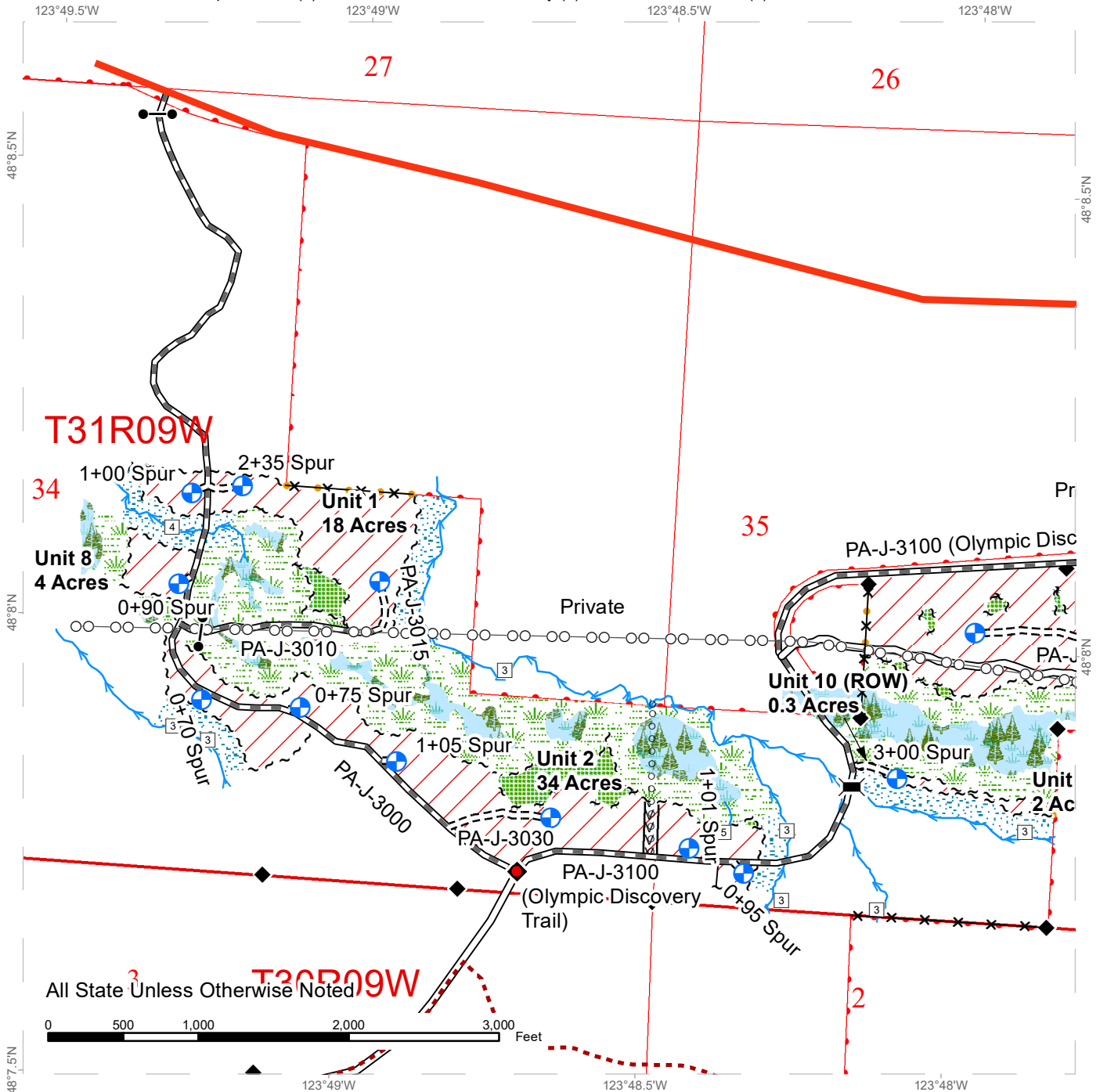

~ ~ ~ Sale Boundary Tags	✕ ✕ Fence	— Stream	□ DNR Managed Lands
— Timber Type Change	○ ○ Power Lines	□ Stream Type	Variable Retention Harvest
— Designated Equipment Trail	○ ○ Waterline	* Stream Type Break	Leave Tree Area
~ ~ ~ Leave Tree Tags	— Existing Road	◆ Survey Monument	Riparian Mgt Zone
~ ~ ~ Right of Way Tags	— Highway 112	● Gate (AA1)	Forested Wetland
— Take / Removal Trees	≡ Δ ≡ Optional Pre-Haul Maintenance	◆ Bollard (AA1)	Wetland Mgt Zone
— Property Line	— Optional Construction	— Structure	Equipment Exclusion Zone
— Olympic Discovery Trail	— Required Pre-Haul Maintenance	— Bridge	
	— Required Construction	● Proposed Landing	
	— Required Reconstruction		

# TIMBER SALE MAP

**SALE NAME:** LYRE LYRE  
**AGREEMENT #:** 30-104811  
**TOWNSHIP(S):** T30R9W, T31R9W  
**TRUST(S):** Capitol Grant (7), Common School and Indemnity (3), State Forest Transfer (1)

**REGION:** Olympic Region  
**COUNTY(S):** Clallam  
**ELEVATION RGE:** 280-700'

123°48'W                      123°47.5'W                      123°47'W

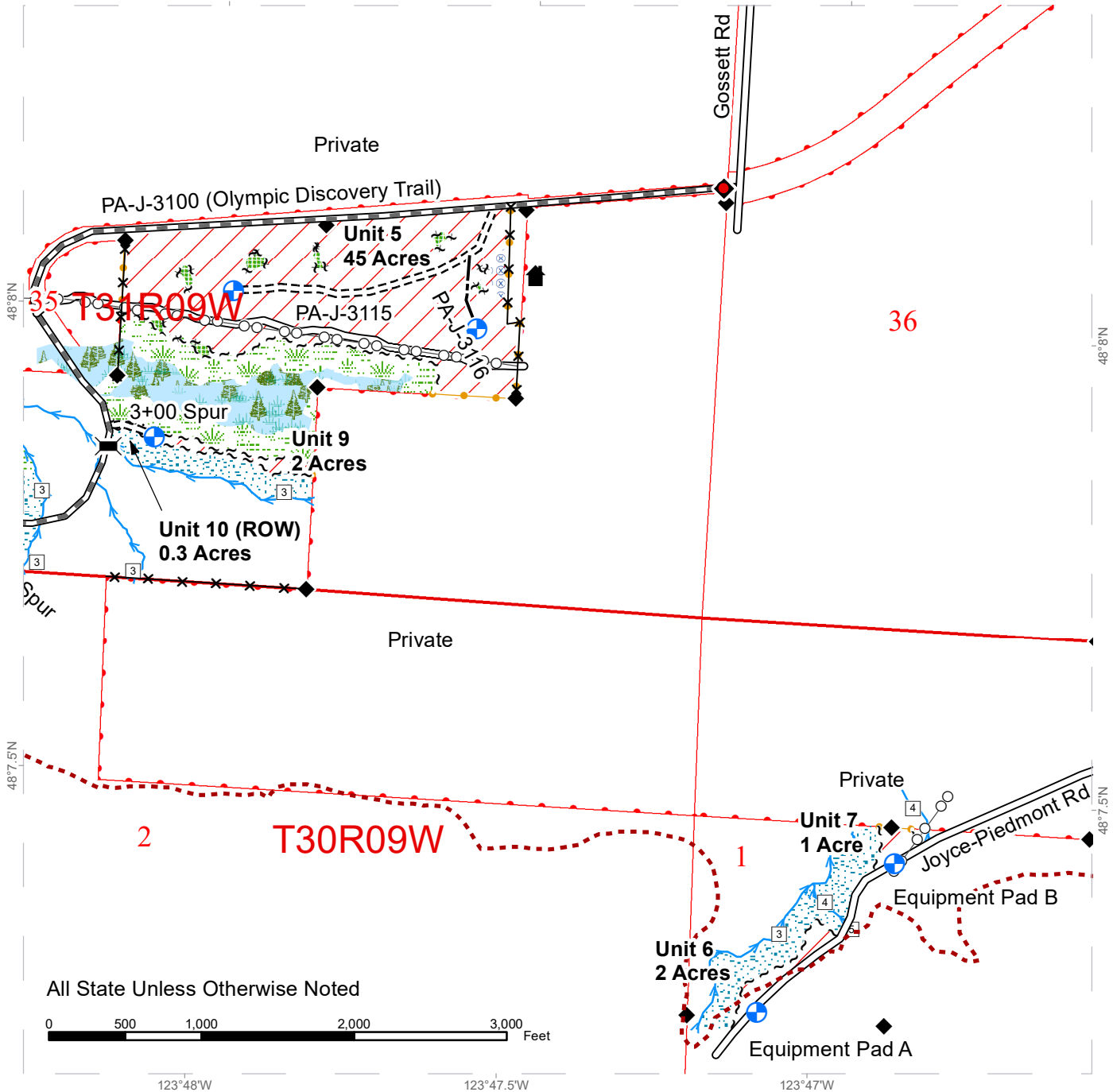

All State Unless Otherwise Noted



~ ~ ~ Sale Boundary Tags	✕✕ Fence	Stream	DNR Managed Lands
— Timber Type Change	○— Power Lines	□ Stream Type	Variable Retention Harvest
— Designated Equipment Trail	○— Waterline	* Stream Type Break	Leave Tree Area
~ ~ ~ Leave Tree Tags	— Existing Road	◆ Survey Monument	Riparian Mgt Zone
~ ~ ~ Right of Way Tags	— Highway 112	● Gate (AA1)	Forested Wetland
— Take / Removal Trees	— Optional Pre-Haul Maintenance	◆ Bollard (AA1)	Wetland Mgt Zone
— Property Line	— Optional Construction	— Structure	— Hazard Abatement Area
— Olympic Discovery Trail	— Required Pre-Haul Maintenance	— Bridge	
	— Required Construction	— Proposed Landing	
	— Required Reconstruction		





# DRIVING MAP

**SALE NAME:** LYRE LYRE  
**AGREEMENT#:** 30-104811  
**TOWNSHIP(S):** T30R9W, T31R9W  
**TRUST(S):** Capitol Grant (7), Common School and Indemnity (3), State Forest Transfer (1)

**REGION:** Olympic Region  
**COUNTY(S):** Clallam  
**ELEVATION RGE:** 280-700'

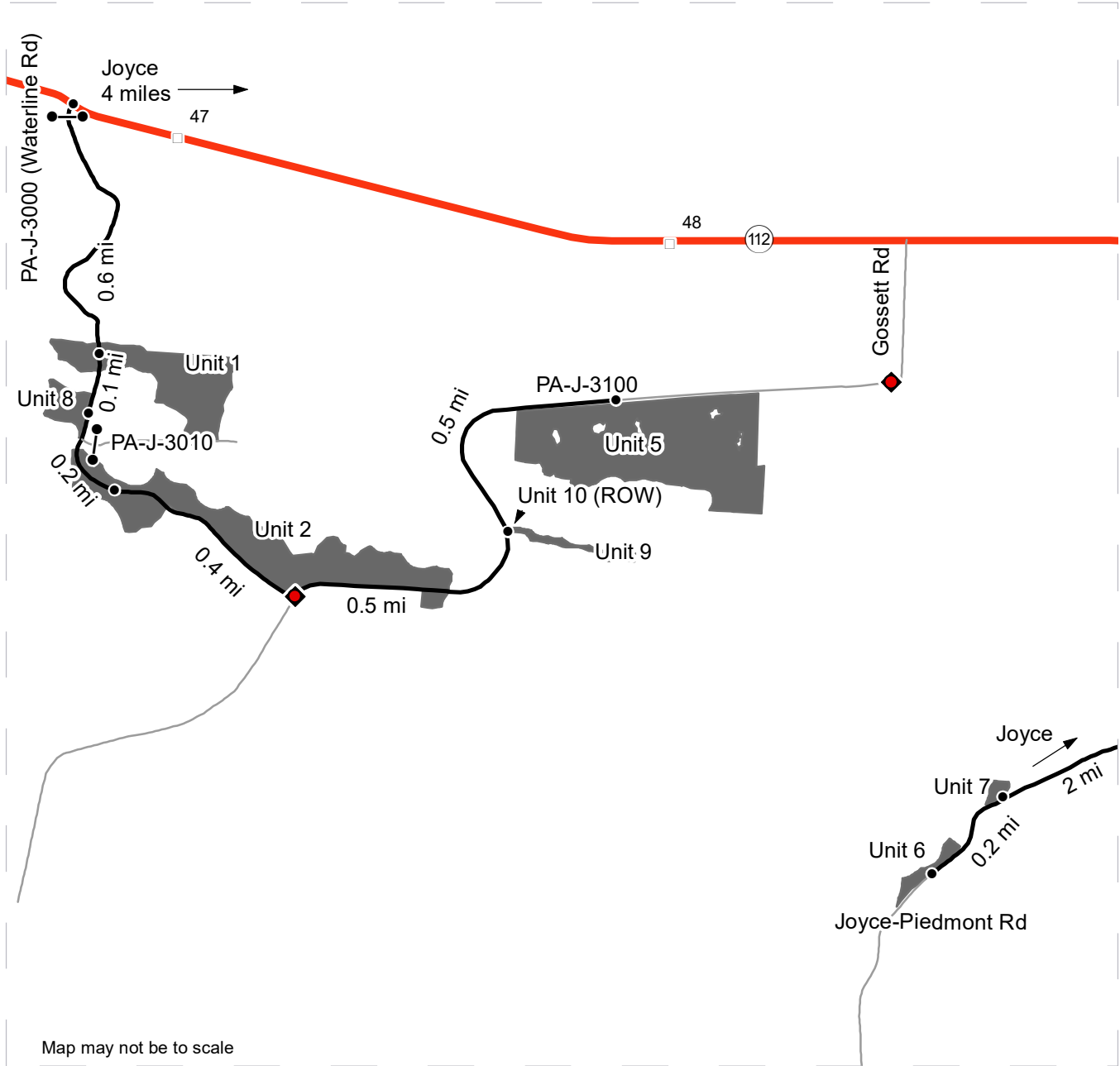

Map may not be to scale

<ul style="list-style-type: none"> <li><span style="display: inline-block; width: 15px; height: 15px; background-color: gray; margin-right: 5px;"></span> Timber Sale Unit</li> <li><span style="display: inline-block; width: 10px; height: 10px; border: 1px solid black; margin-right: 5px;"></span> Milepost Markers</li> <li><span style="display: inline-block; width: 5px; height: 5px; border-radius: 50%; border: 1px solid black; margin-right: 5px;"></span> Distance Indicator</li> <li><span style="display: inline-block; width: 10px; border-bottom: 2px solid black; margin-right: 5px;"></span> Gate (AA1)</li> <li><span style="display: inline-block; width: 10px; height: 10px; border: 2px solid red; border-radius: 50%; margin-right: 5px;"></span> Bollard (AA1)</li> <li><span style="display: inline-block; width: 20px; border-bottom: 3px solid red; margin-right: 5px;"></span> Highway</li> <li><span style="display: inline-block; width: 20px; border-bottom: 2px solid black; margin-right: 5px;"></span> Haul Route</li> <li><span style="display: inline-block; width: 20px; border-bottom: 1px solid gray; margin-right: 5px;"></span> Other Road</li> </ul>	<p><b>DRIVING DIRECTIONS</b></p> <p>Units 1, 2, 5, and 8-10: From Joyce, head west 4 miles and turn south onto Waterline Rd (PA-J-3000), proceed through the gate (AA1).</p> <p>Unit 1, 2 and 8: Drive south on Waterline Rd for 0.6 miles to reach unit 1. From unit 1, continue driving for 0.1 miles to reach unit 8. Drive for 0.2 more miles from unit 8 to reach Unit 2.</p> <p>Units 5, 9 and 10 : From the Waterline Rd gate, drive south for 1.3 miles and turn left onto PA-J-3100, unlock the bollard with an AA1.</p> <p>Unit 9 &amp;10: From the bollard, drive east on the PA-J-3100 for 0.5 miles. Unit 10 is on the right. Walk through unit 10 to reach unit 9.</p> <p>Unit 5: From unit 10, continue 0.5 miles northeast on the PA-J-3100 to reach Unit 5.</p> <p>Units 6 &amp; 7: From Joyce, head southwest on Joyce Piedmont Rd for 2 miles. Unit 7 is on the right. From unit 7, continue 0.2 miles to reach Unit 6 on the right.</p>
--	---





TIMBER NOTICE OF SALE

SALE NAME: SASSAFRAS

AGREEMENT NO: 30-105887

AUCTION: January 25, 2024 starting at 10:00 a.m., COUNTY: Cowlitz
Pacific Cascade Region Office, Castle Rock, WA

SALE LOCATION: Sale located approximately 22 miles east of Toutle

PRODUCTS SOLD AND SALE AREA:

All timber, except leave trees bound by yellow "Leave Tree Area" tags, leave trees marked with blue paint, and all down timber greater than 55 inches diameter or existing 5 years prior to the day of sale, and snags bound by the following;

Unit 1, white "Timber Sale Boundary" tags with pink flagging, reprod, the 4250, and the 4257 roads;

Unit 2, white "Timber Sale Boundary" tags with pink flagging, reprod, the 5105, and the 5102B roads;

Unit 3, white "Timber Sale Boundary" tags with pink flagging, the 5100 and 5100I roads;

Units 4 and 5, white "Timber Sale Boundary" tags with pink flagging, the 5100, and the 5110 roads;

Units 6, 7 and 8, white "Timber Sale Boundary" tags with pink flagging, and the 5110 road;

5102B ROW, orange "Right-of-Way Boundary" tags with pink flagging;

5110 ROW, orange "Right of Way" tags with pink flagging

All forest products above located on part(s) of Sections 12, 13, 14, 22, 23 and 24 all in Township 9 North, Range 2 East, W.M., containing 121 acres, more or less.

CERTIFICATION: This sale is certified under the Sustainable Forestry Initiative® program Standard (cert no: BVC-SFIFM-018227)

ESTIMATED SALE VOLUMES AND QUALITY:

Table with columns: Species, Avg DBH, Ring Count, Total MBF, and MBF by Grade (1P, 2P, 3P, SM, 1S, 2S, 3S, 4S, UT). Rows include Douglas fir, Hemlock, Red alder, Redcedar, Maple, and Sale Total.

MINIMUM BID: \$1,018,000.00 BID METHOD: Sealed Bids

PERFORMANCE SECURITY: \$100,000.00 SALE TYPE: Lump Sum



# TIMBER SALE MAP

**SALE NAME:** SASSAFRAS  
**AGREEMENT #:** 30-105887  
**TOWNSHIP(S):** T9R2E  
**TRUST(S):** Agricultural School (4), Normal School (8), Scientific School (10)

**REGION:** Pacific Cascade Region  
**COUNTY(S):** Cowlitz  
**ELEVATION RGE:** 943-1880

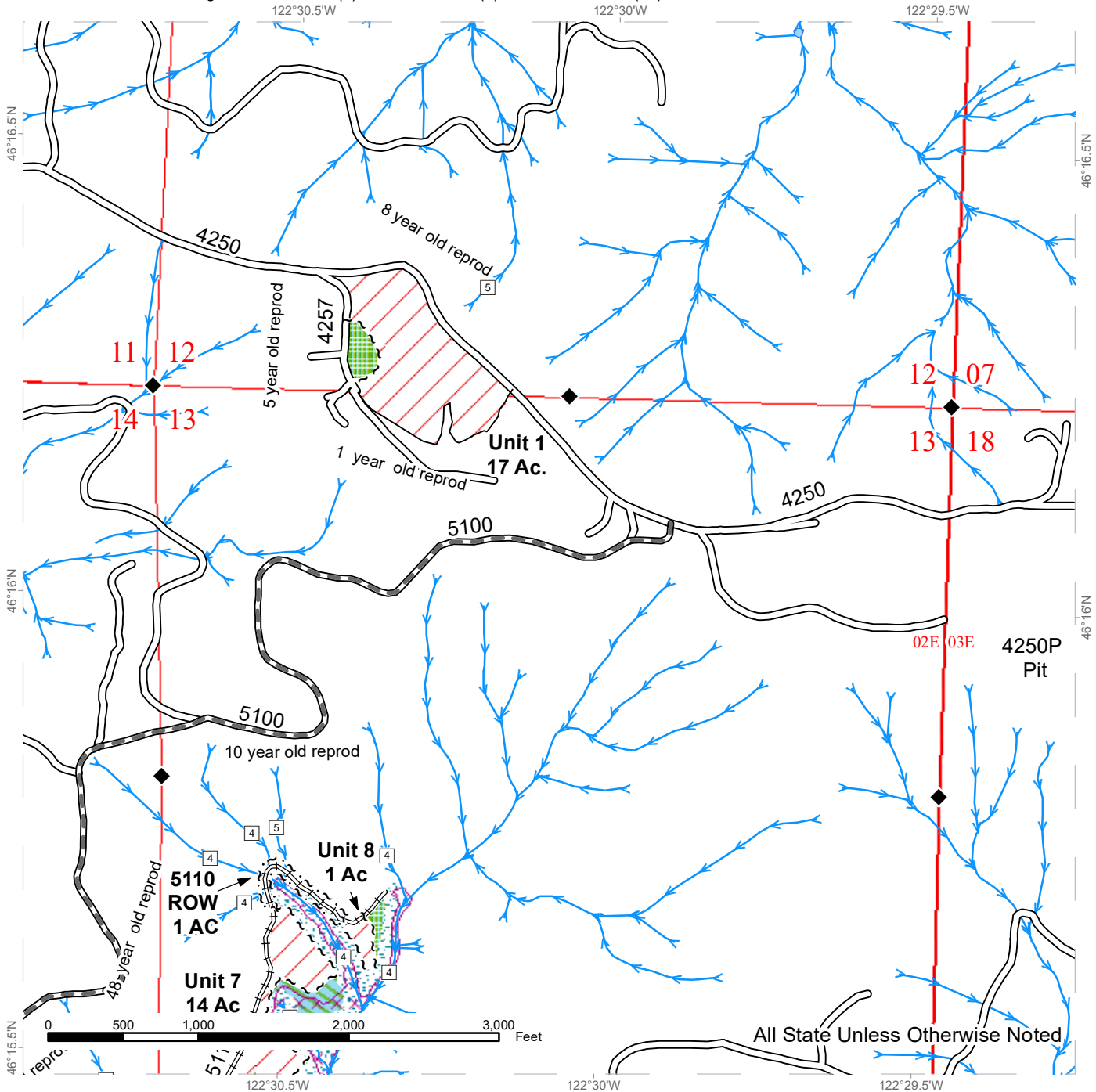

All State Unless Otherwise Noted

Variable Retention Harvest	Existing Roads	Streams
Non-Tradeable Leave Clump	Required Pre-Haul Maintenance	Survey Monument
Leave Tree Area	Required Reconstruction	Leave Tree Area <1/4-acre
Riparian Mgt Zone	Sale Boundary Tags	
Potentially Unstable Slopes	Right of Way Tags	
	Timber Type Change	



# TIMBER SALE MAP

**SALE NAME:** SASSAFRAS  
**AGREEMENT #:** 30-105887  
**TOWNSHIP(S):** T9R2E  
**TRUST(S):** Agricultural School (4), Normal School (8), Scientific School (10)

**REGION:** Pacific Cascade Region  
**COUNTY(S):** Cowlitz  
**ELEVATION RGE:** 943-1880

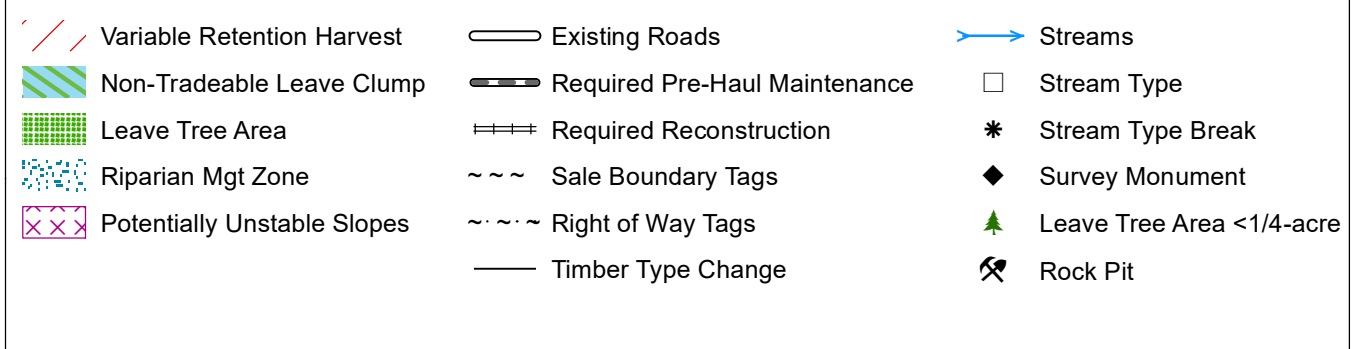
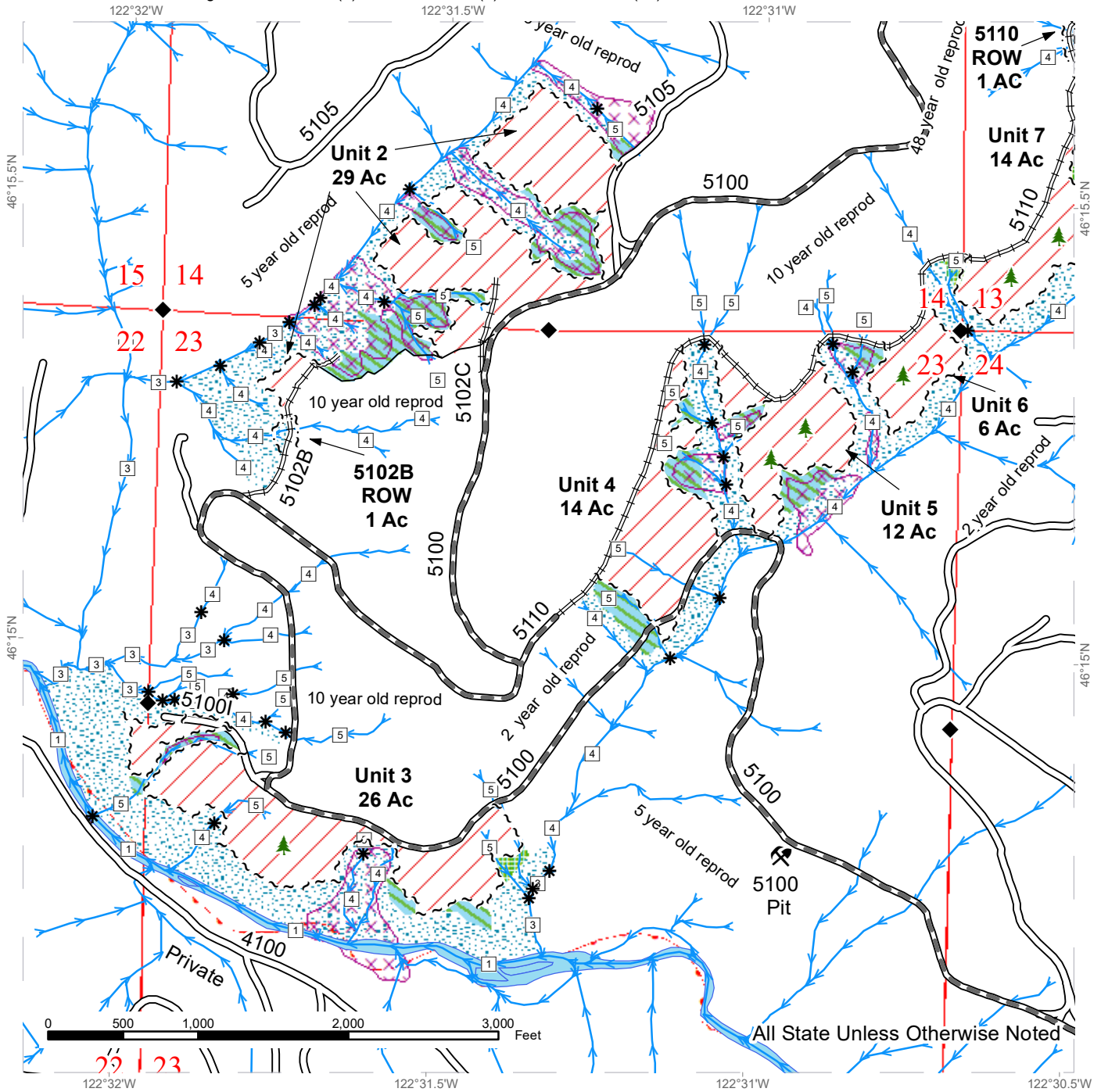

# TIMBER SALE MAP

**SALE NAME:** SASSAFRAS  
**AGREEMENT #:** 30-105887  
**TOWNSHIP(S):** T9R2E  
**TRUST(S):** Agricultural School (4), Normal School (8), Scientific School (10)

**REGION:** Pacific Cascade Region  
**COUNTY(S):** Cowlitz  
**ELEVATION RGE:** 943-1880

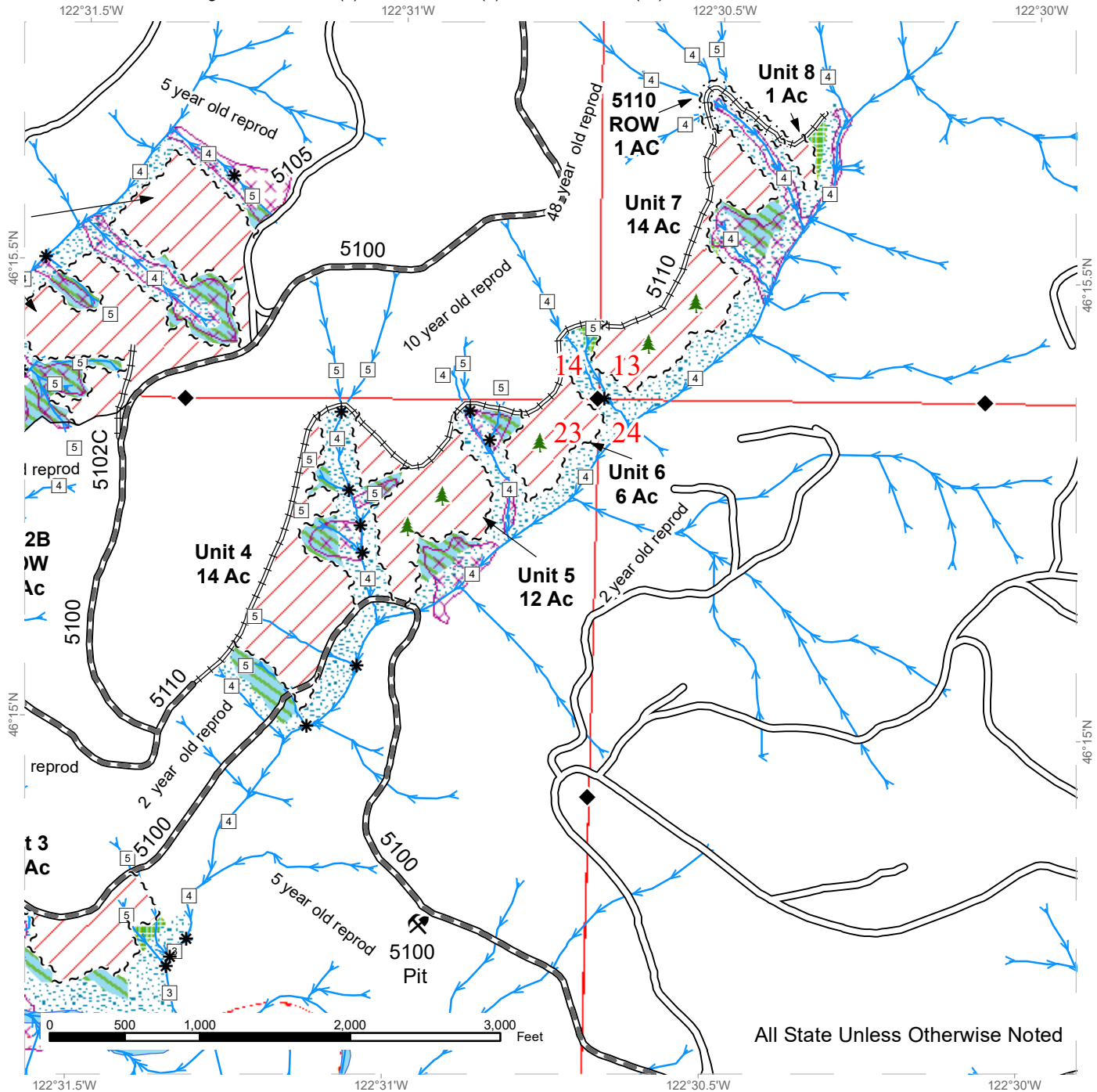

All State Unless Otherwise Noted

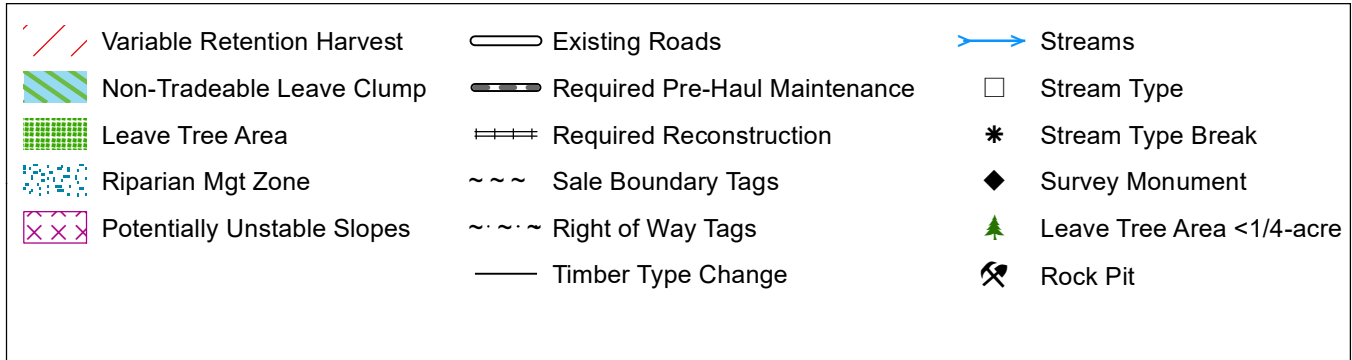

# DRIVING MAP

**SALE NAME:** SASSAFRAS  
**AGREEMENT#:** 30-105887  
**TOWNSHIP(S):** T9R2E  
**TRUST(S):** Agricultural School (4), Normal School (8), Scientific School (10)

**REGION:** Pacific Cascade Region  
**COUNTY(S):** Cowlitz  
**ELEVATION RGE:** 943-1880

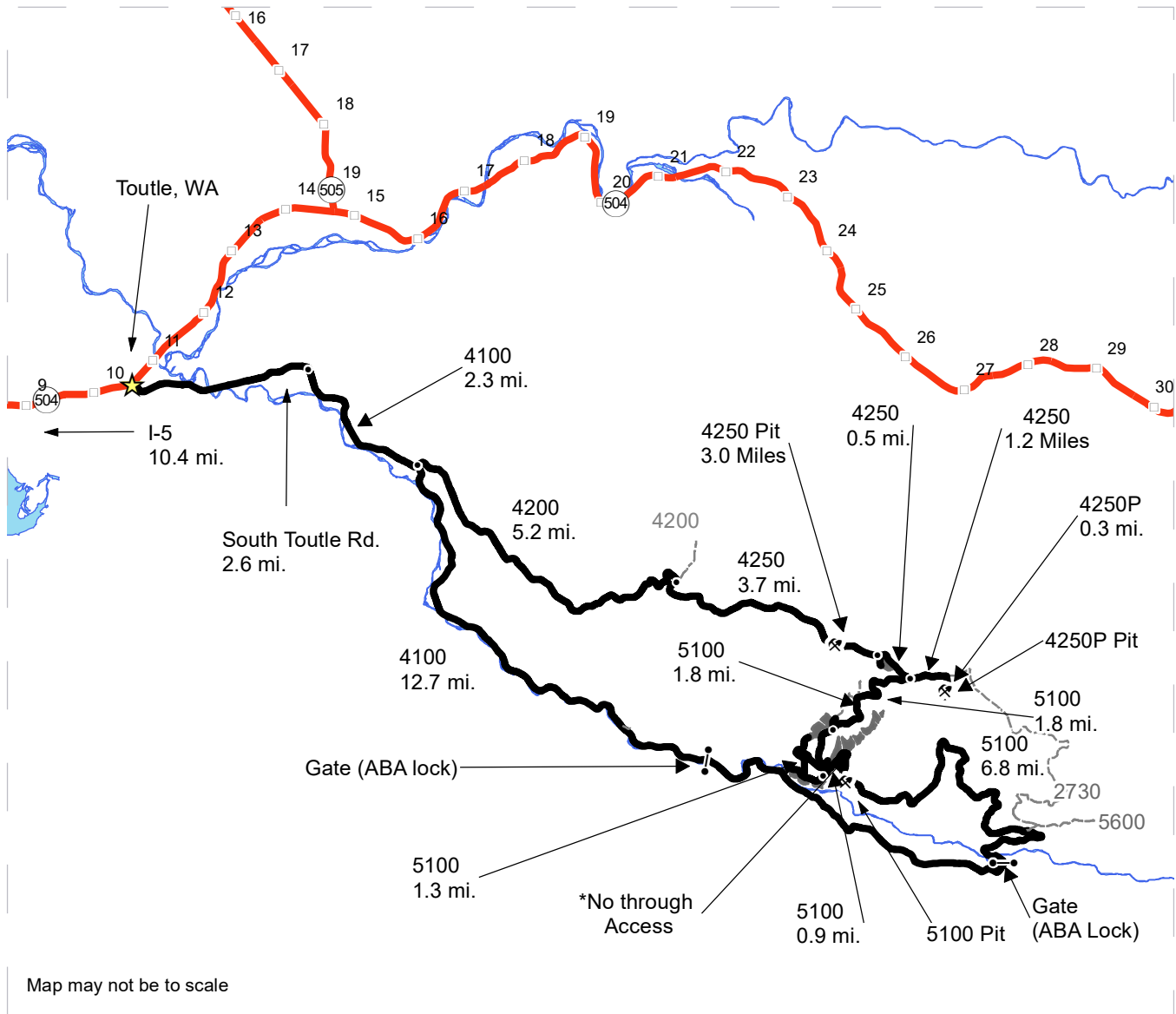

Map may not be to scale

<ul style="list-style-type: none"> <li><span style="display: inline-block; width: 20px; height: 10px; background-color: gray; margin-right: 5px;"></span> Timber Sale Unit</li> <li><span style="display: inline-block; width: 20px; border-bottom: 2px solid black; margin-right: 5px;"></span> Haul Route</li> <li><span style="display: inline-block; width: 20px; border-bottom: 1px solid black; margin-right: 5px;"></span> Other Road</li> <li><span style="display: inline-block; width: 20px; border-bottom: 1px dashed black; margin-right: 5px;"></span> View Only Route</li> <li><span style="display: inline-block; width: 10px; height: 10px; border: 1px solid black; margin-right: 5px;"></span> Milepost Markers</li> <li><span style="display: inline-block; width: 0; height: 0; border-left: 5px solid transparent; border-right: 5px solid transparent; border-bottom: 10px solid black; margin-right: 5px;"></span> Distance Indicator</li> <li><span style="display: inline-block; width: 0; height: 0; border-left: 5px solid transparent; border-right: 5px solid transparent; border-bottom: 10px solid black; margin-right: 5px;"></span> Gate</li> <li><span style="display: inline-block; width: 0; height: 0; border-left: 5px solid transparent; border-right: 5px solid transparent; border-bottom: 10px solid black; margin-right: 5px;"></span> Rock Pit</li> <li><span style="display: inline-block; width: 10px; height: 10px; background-color: yellow; border: 1px solid black; margin-right: 5px;"></span> Town</li> </ul>	<p><b><u>DRIVING DIRECTIONS:</u></b></p> <p>From Exit 49 off I-5, follow SR 504 east for 10.4 mi. Turn right onto South Toutle Rd and follow for 2.6 mi. to the 4100. Continue on the 4100 for 2.3 miles to the 4200 Junction.</p> <p>Unit 1: Turn onto the 4200 from the 4100. Follow for 5.2 miles and turn onto the 4250. Follow for 3.7 miles. The unit will be on the right.</p> <p>Unit 2: From Unit 1 continue on the 4250 for 0.5 miles and turn right onto the 5100. After 1.8 miles the unit will be on the right.</p> <p>Unit 3: From the 4100/4200 Junction continue on the 4100 for 12.7 miles then turn left onto the 5100. Continue on the 5100 for 7.7 miles. The Unit will be on the left.</p> <p>Units 4-8 and 5110 ROW: From Unit 3 Continue on the 5100 for 1.3 miles to the 5110 Intersection. All units will be on the right side of the 5110 reconstruction.</p> <p>5100 Pit. From the 4100/5100 Junction follow the 5100 for 6.8 miles. The pit will be on the left.</p> <p><i>*5100 crossing to be installed with the Malarkey TBS between now and Oct 31, 2024.</i></p>
---	---







TIMBER NOTICE OF SALE

SALE NAME: M HORNET

AGREEMENT NO: 30-104741

AUCTION: January 25, 2024 starting at 10:00 a.m., COUNTY: Lewis
Pacific Cascade Region Office, Castle Rock, WA

SALE LOCATION: Sale located approximately 5 miles south of Mossyrock, WA

PRODUCTS SOLD AND SALE AREA:

All timber, except leave trees bound by yellow "Leave Tree Area" tags, leave trees marked with blue paint, and all down timber existing 5 years prior to the day of sale, downed timber greater than 48 inches diameter, and snags bounded by the following:

Unit 1 and 2, white "Timber Sale Boundary" tags, pink flagging and private property line marked with white carsonite posts and pink flagging;

Unit 3, white "Timber Sale Boundary" tags and pink flagging;

Unit 4, white "Timber Sale Boundary" tags, pink flagging, the 7000, 7300 roads and private property line marked with white carsonite posts and pink flagging;

Unit 5 and 6 (ROW), orange "Right of Way" tags with orange flagging;

All forest products above located on part(s) of Sections 2, 11, 12 and 14 all in Township 11 North, Range 2 East, Sections 35 and 36 all in Township 12 North, Range 2 East, W.M., containing 229 acres, more or less.

CERTIFICATION: This sale is certified under the Sustainable Forestry Initiative® program Standard (cert no: BVC-SFIFM-018227)

ESTIMATED SALE VOLUMES AND QUALITY:

Table with columns: Species, Avg DBH, Ring Count, Total MBF, and MBF by Grade (1P, 2P, 3P, SM, 1S, 2S, 3S, 4S, UT). Rows include Douglas fir, Red alder, Hemlock, Maple, Redcedar, and Sale Total.

MINIMUM BID: \$1,851,000.00 BID METHOD: Sealed Bids

PERFORMANCE SECURITY: \$100,000.00 SALE TYPE: Lump Sum

EXPIRATION DATE: October 31, 2025 ALLOCATION: Export Restricted

BID DEPOSIT: \$185,100.00 or Bid Bond. Said deposit shall constitute an opening bid at the appraised price.



## TIMBER NOTICE OF SALE

**HARVEST METHOD:** Cable, Cable-Assist, and Shovel. This sale is estimated to be 10 percent cable, 90 percent ground based harvesting. Ground based equipment is restricted to sustained slopes of 45 percent and less, Self-Leveling equipment is restricted to sustained slopes of 60 percent or less and shall operate only during dry soil conditions. See Clause H-140 for further harvest requirements. Falling and Yarding will not be permitted from November 1 to April 30 unless authorized in writing by the Contract Administrator.

**ROADS:** 18.73 stations of required construction. 75.67 stations of required reconstruction. 18.19 stations of optional construction. 40.60 stations of optional reconstruction. 277.20 stations of required prehaul maintenance. 15.80 stations of abandonment. Rock used in accordance with the quantities on the ROCK LIST may be obtained from the W-2020 Pit located in Section 3, T11N, R2E W.M. or the Beehive Pit located in Section 12, T11N, R2E W.M., on state land at no charge to the Purchaser.

Rock used in accordance with the quantities on the ROCK LIST may be obtained from the W-2020 Stockpile in Section 3, T11N, R2E, W.M., on state land at no charge to the Purchaser. See Road Plan for further details. All road work will not be permitted from October 1 to April 30 unless authorized in writing by the Contract Administrator. The hauling of forest products will not be permitted from November 1 to April 30 unless authorized in writing by the Contract Administrator.

### ACREAGE DETERMINATION

**CRUISE METHOD:** The sale acres were determined by GPS. The sale area was cruised using a variable plot cruise method.

**FEES:** \$95,081.00 is due on day of sale. \$9.00 per MBF is due upon removal. These are in addition to the bid price.

**SPECIAL REMARKS:** This sale contains approximately 103 MBF high quality 2 Saw DF, 200 MBF high quality 3 saw DF and 77 MBF of Poles. See Cruise for additional information.

Extreme Hazard Abatement required along the property line in Unit 1 and 2. See Timber Sale map and Clause S-020 for further details.

# TIMBER SALE MAP

**SALE NAME:** M HORNET  
**AGREEMENT #:** 30-104741  
**TOWNSHIP(S):** T12R2E  
**TRUST(S):** Capitol Grant (7), Common School and Indemnity (3), State Forest Purchase (2), State Forest Transfer (1)

**REGION:** Pacific Cascade Region  
**COUNTY(S):** Lewis  
**ELEVATION RGE:** 640-1520

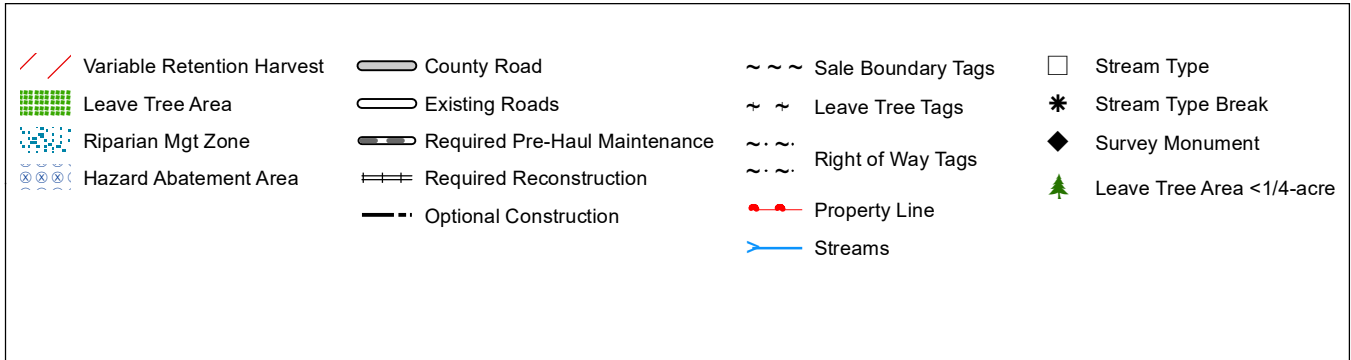
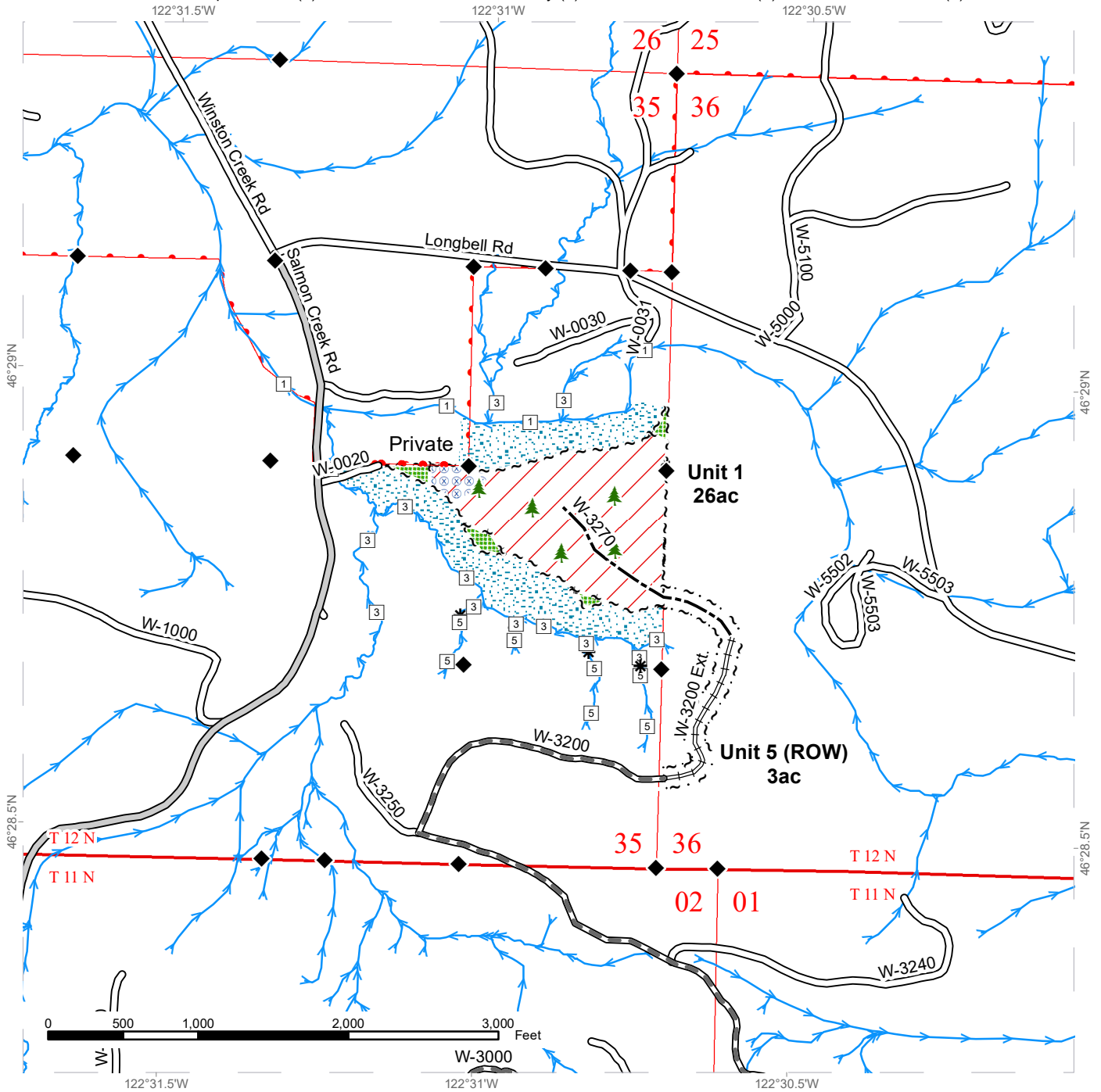

# TIMBER SALE MAP

**SALE NAME:** M HORNET  
**AGREEMENT #:** 30-104741  
**TOWNSHIP(S):** T11R2E  
**TRUST(S):** Capitol Grant (7), Common School and Indemnity (3), State Forest Purchase (2), State Forest Transfer (1)

**REGION:** Pacific Cascade Region  
**COUNTY(S):** Lewis  
**ELEVATION RGE:** 640-1520

122°31.5'W 122°31'W 122°30.5'W

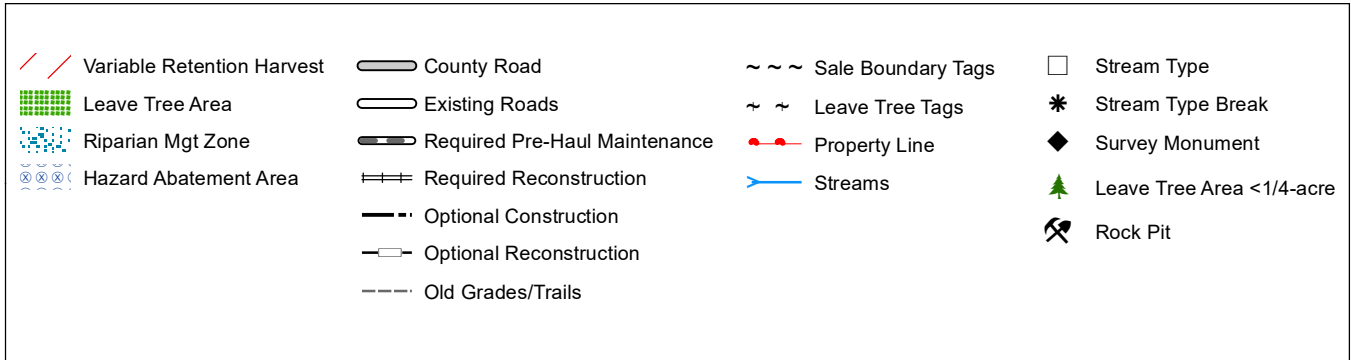
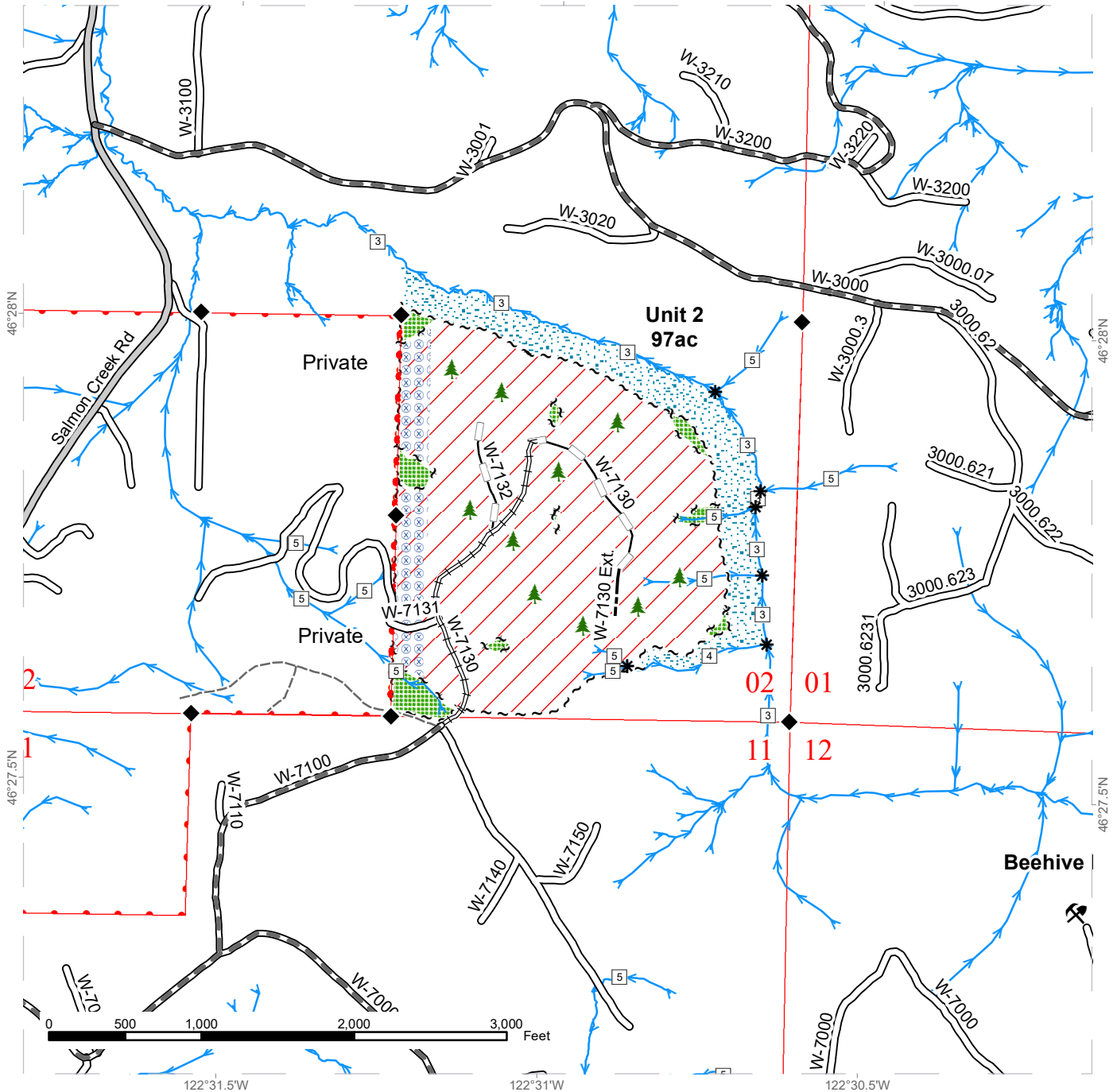

# TIMBER SALE MAP

**SALE NAME:** M HORNET  
**AGREEMENT #:** 30-104741  
**TOWNSHIP(S):** T11R2E  
**TRUST(S):** Capitol Grant (7), Common School and Indemnity (3), State Forest Purchase (2), State Forest Transfer (1)

**REGION:** Pacific Cascade Region  
**COUNTY(S):** Lewis  
**ELEVATION RGE:** 640-1520

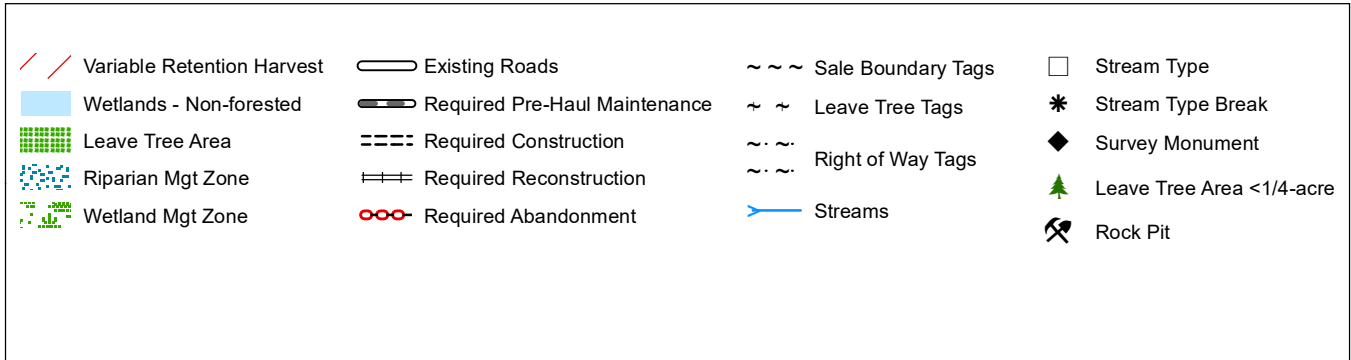
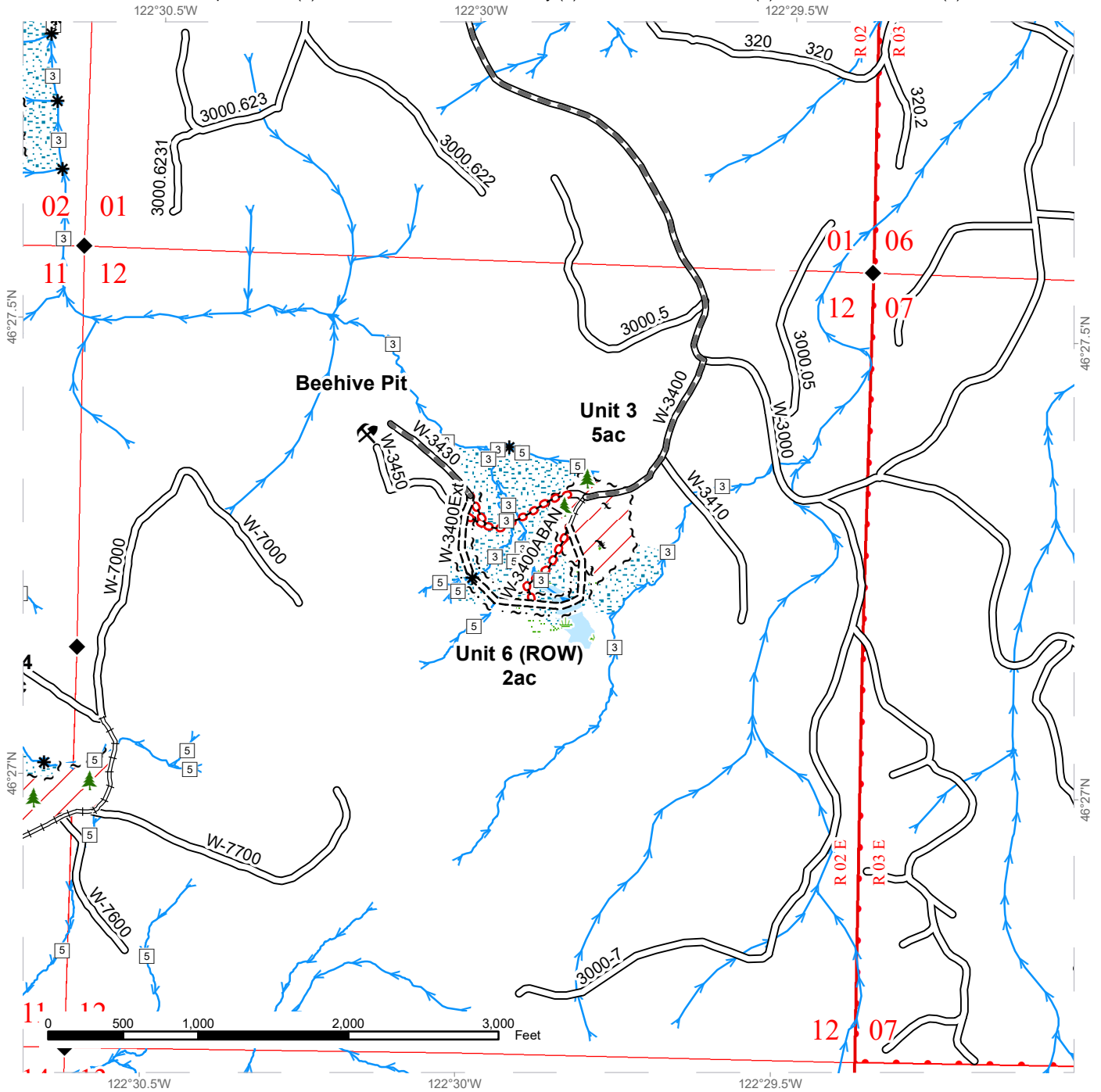

# TIMBER SALE MAP

**SALE NAME:** M HORNET  
**AGREEMENT #:** 30-104741  
**TOWNSHIP(S):** T11R2E  
**TRUST(S):** Capitol Grant (7), Common School and Indemnity (3), State Forest Purchase (2), State Forest Transfer (1)

**REGION:** Pacific Cascade Region  
**COUNTY(S):** Lewis  
**ELEVATION RGE:** 640-1520

122°31.5'W 122°31'W 122°30.5'W

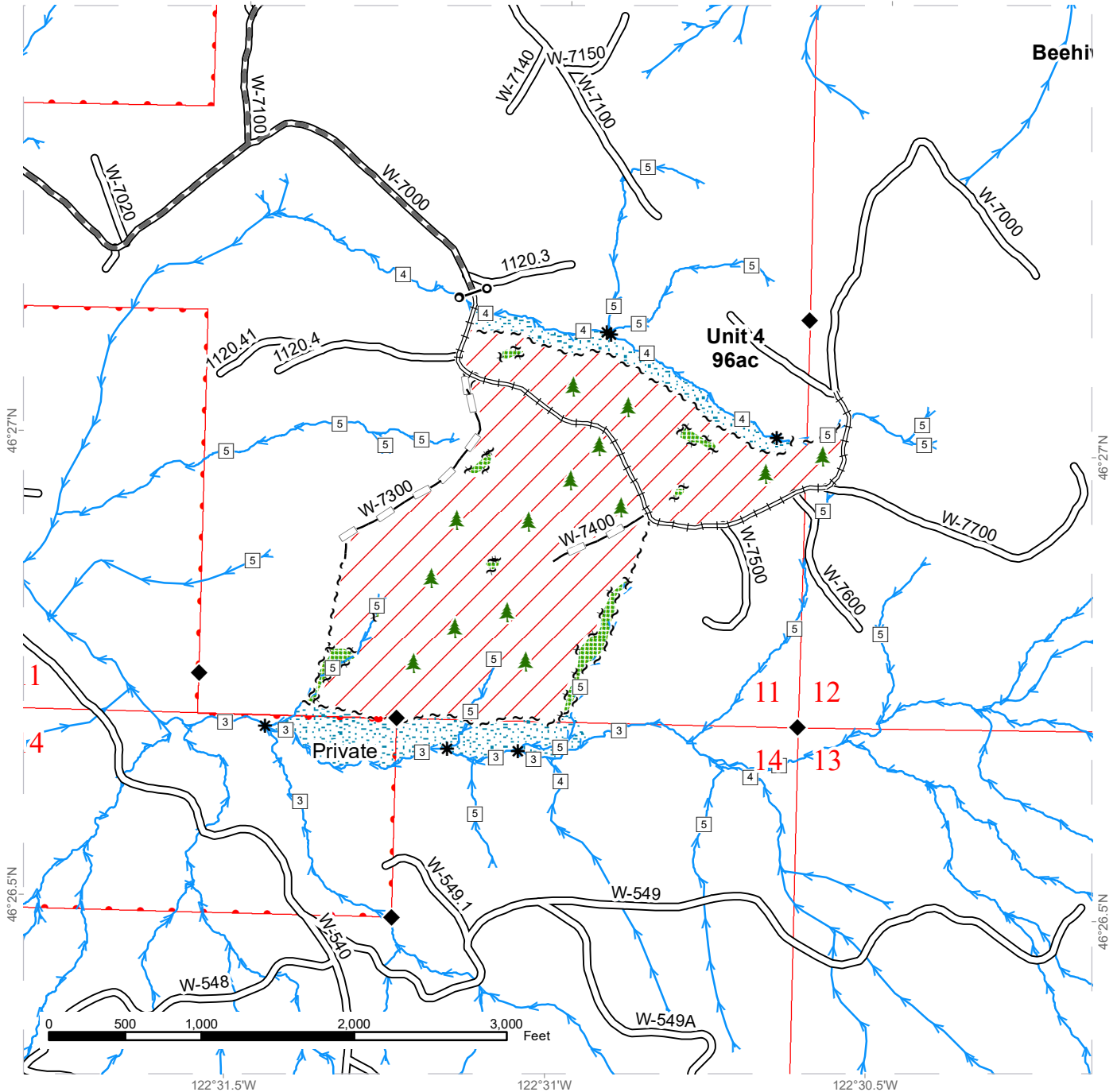

Variable Retention Harvest	Existing Roads	Sale Boundary Tags	Stream Type
Leave Tree Area	Required Pre-Haul Maintenance	Leave Tree Tags	Stream Type Break
Riparian Mgt Zone	Required Reconstruction	Property Line	Survey Monument
	Optional Reconstruction	Streams	Gate Installation
			Leave Tree Area <1/4-acre



# DRIVING MAP

**SALE NAME:** M HORNET  
**AGREEMENT#:** 30-104741  
**TOWNSHIP(S):** T11R2E, T12R2E  
**TRUST(S):** Capitol Grant (7), Common School and Indemnity (3), State Forest Purchase (2), State Forest Transfer (1)

**REGION:** Pacific Cascade Region  
**COUNTY(S):** Lewis  
**ELEVATION RGE:** 640-1520

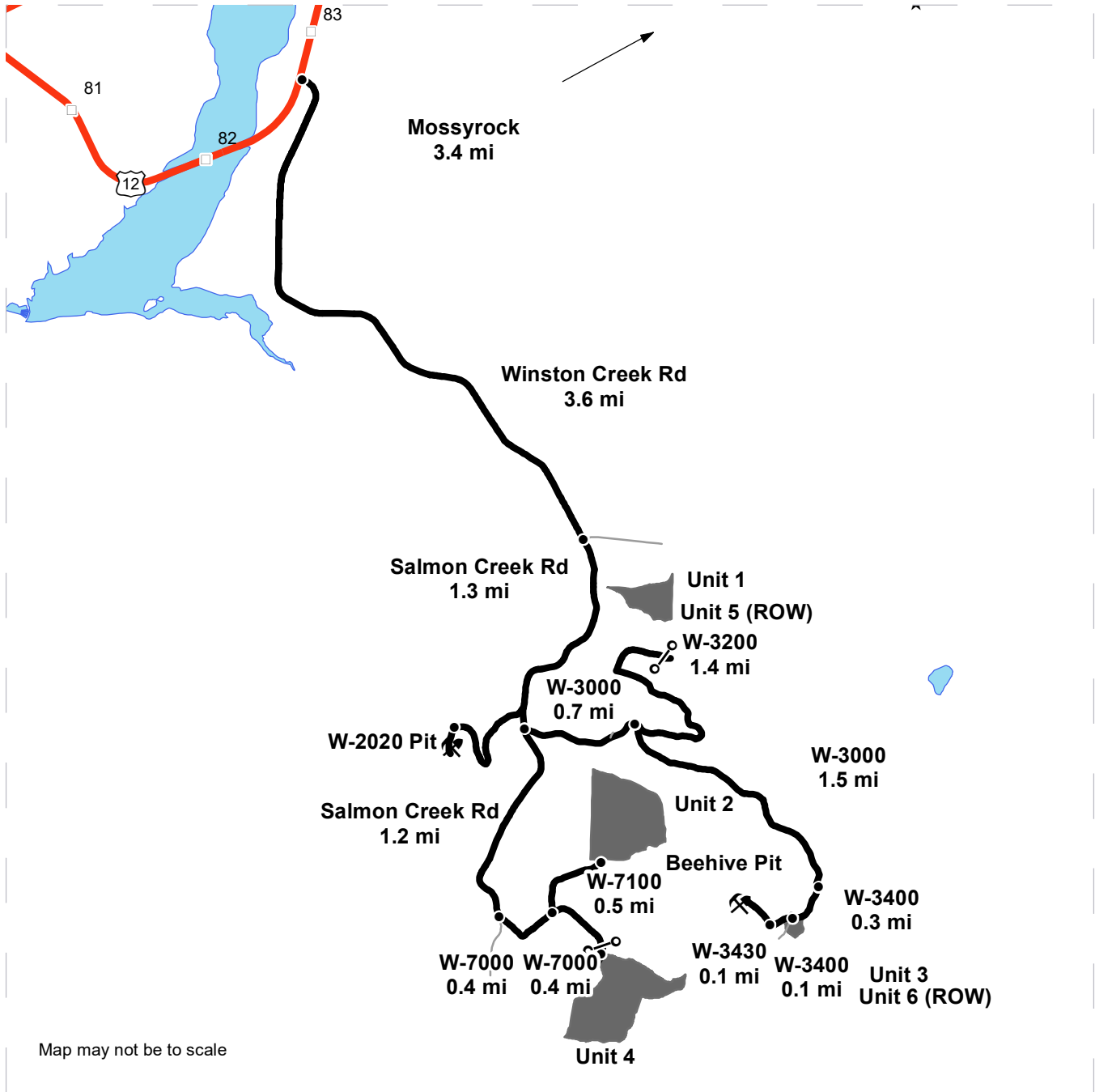

Map may not be to scale

	Timber Sale Unit
	Haul Route
	Other Road
	Milepost Markers
	HWY 12
	Distance Indicator
	Gate Installation
	Rock Pit

### DRIVING DIRECTIONS:

Between MP 82 and 83 on Highway 12, turn east onto Winston Creek Rd. Follow Winston Creek Rd. for 3.6 miles. Continue along Salmon Creek Rd. for 1.3 miles. To reach Unit 1 and Unit 5 (ROW), turn left onto the W-3000 for 0.7 miles. Turn left onto the W-3200 for 1.4 miles. Unit 5 is the ROW to Unit 1. To reach Unit 3 and Unit 6 (ROW), continue along the W-3000 for 1.5 miles. Turn right onto the W-3400 for 0.3 miles. To reach Unit 2, continue along Salmon Creek Rd. for 1.2 miles. Turn left onto the W-7000 for 0.4 miles. Turn left onto the W-7100 for 0.5 miles. To reach Unit 4, continue along the W-7000 for 0.4 miles









**TIMBER NOTICE OF SALE**

**SALE NAME:** Q SOUTH SACHEEN

**AGREEMENT NO:** 30-105143

**AUCTION:** January 23, 2024 starting at 10:00 a.m.,  
Northeast Region Office, Colville, WA

**COUNTY:** Pend Oreille

**SALE LOCATION:** Sale located approximately 12 miles south of Usk, WA.

**PRODUCTS SOLD  
AND SALE AREA:**

All green conifer species except for leave trees banded with blue paint in Units 1, 2, 3 and 4 bounded by white timber sale boundary tags; and all right of way timber bounded by orange right of way boundary tags.

All forest products above located on part(s) of Sections 36 all in Township 31 North, Range 43 East, W.M., containing 229 acres, more or less.

**CERTIFICATION:** This sale is certified under the Sustainable Forestry Initiative® program Standard (cert no: BVC-SFIFM-018227)

**ESTIMATED SALE VOLUMES AND QUALITY:**

Species	Avg Ring DBH Count	Total MBF	MBF by Grade									
			P	SM	1S	2S	3S	4S	5S	6S	UT	
Douglas fir	14.6	1,691				642	825	224				
Redcedar	16.4	660					586	74				
Grand fir	15.7	281				144	106	31				
Larch	16	215				45	150	20				
Ponderosa pine	16.8	173							38	135		
Lodgepole	16.4	51				27	21	3				
Spruce	25.7	2				2						
Sale Total		3,073										

**MINIMUM BID:** \$977,000.00

**BID METHOD:** Sealed Bids

**PERFORMANCE**

**SECURITY:** \$100,000.00

**SALE TYPE:** Lump Sum

**EXPIRATION DATE:** October 26, 2025

**ALLOCATION:** Export Restricted

**BID DEPOSIT:** \$97,700.00 or Bid Bond. Said deposit shall constitute an opening bid at the appraised price.

**HARVEST METHOD:** Rubber tired skidder, Track skidder, and Ground based equipment. Falling and Yarding will not be permitted from February 1 to May 1 unless authorized in writing by the Contract Administrator due to spring breakup.

**ROADS:** 22.76 stations of required construction. 8.50 stations of required reconstruction. 225.99 stations of required prehaul maintenance. 22.76 stations of decommissioning. Road construction will not be permitted from November 15 to May 1 unless authorized in writing by the Contract Administrator due to frozen conditions and spring breakup. The hauling of forest products will not be permitted from February 1 to May 1 unless authorized in writing by the Contract Administrator due to spring breakup.



## TIMBER NOTICE OF SALE

---

### ACREAGE DETERMINATION

**CRUISE METHOD:** Acreage determined using GPS methods. Acreage shown above is net harvest acres in harvest units. Ponderosa pine and western redcedar: 8.0 - 17.5 inches dbh has a minimum top of 4.6 inch dib. All other species: 7.0 - 17.5 inches dbh has minimum top of 4.6 inch dib. All species 17.6 inches and greater dbh have a minimum top dib of 40% of dob at 16 feet or a 6 inch top whichever is greater.

**FEES:** \$52,241.00 is due on day of sale. \$9.00 per MBF is due upon removal. These are in addition to the bid price.

**SPECIAL REMARKS:** All logging traffic and heavy equipment transport shall be prohibited on Fertile Valley road north of the intersection of Fertile Valley Road and Sacheen Southshore Road. See driving map for haul route. All harvesting, yarding and other contract requirements, except for final road maintenance, must be completed in Unit 2 and approved by the Contract Administrator prior to felling in other units.

# TIMBER SALE MAP

**SALE NAME:** Q SOUTH SACHEEN  
**AGREEMENT #:** 30-105143  
**TOWNSHIP(S):** T31R43E  
**TRUST(S):** Common School and Indemnity (3)

**REGION:** Northeast Region  
**COUNTY(S):** Pend Oreille  
**ELEVATION RGE:** 2280-3000

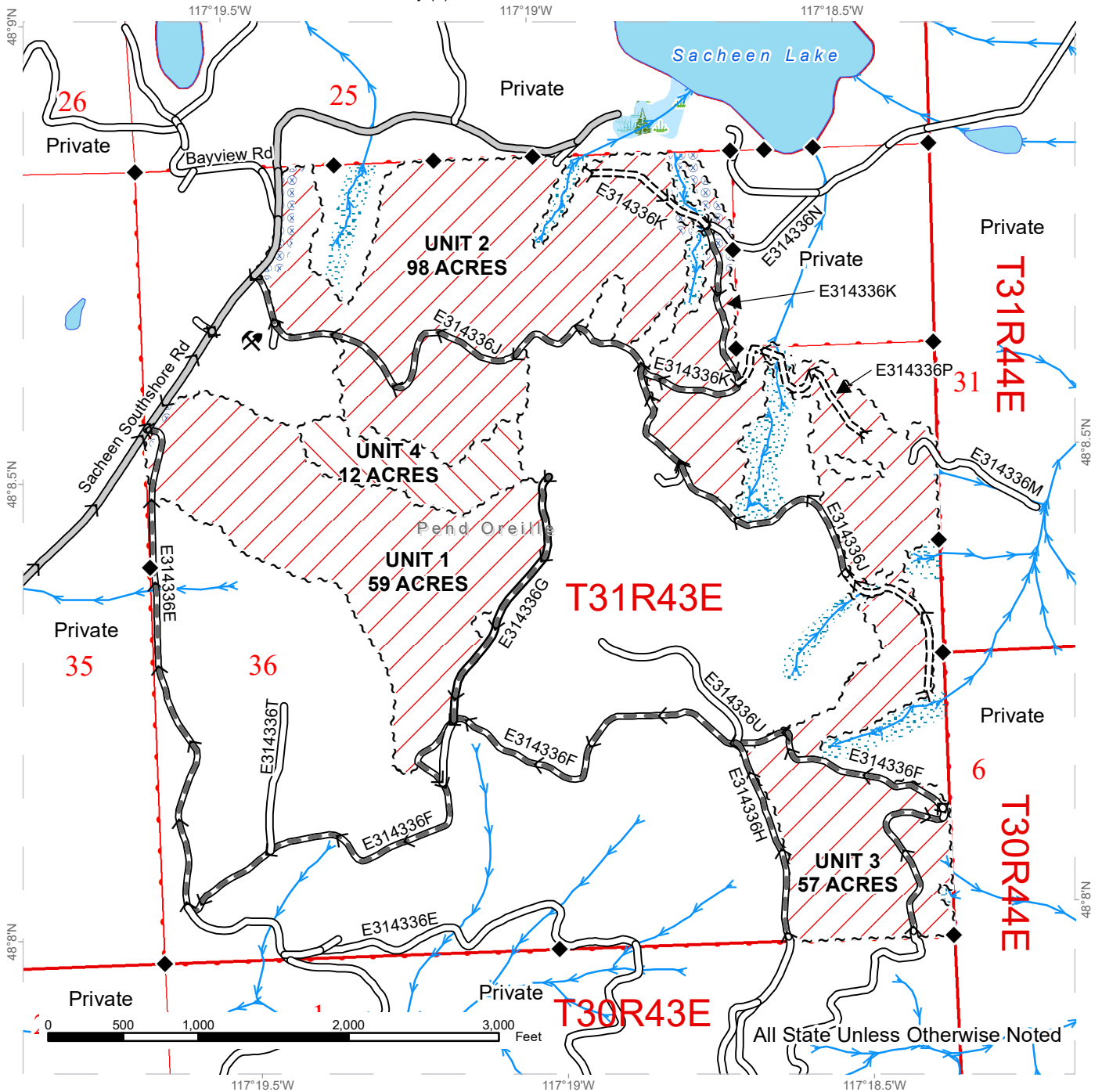

Public Land Survey Townships	County Road	Riparian Mgt Zone
DNR Managed Lands	Existing Roads	Wetlands - Non-forested
Public Land Survey Sections	Required Pre-Haul Maintenance	Forested Wetland
Variable Retention Harvest	Required Construction	Hazard Abatement Area
Variable Density Thinning	Haul Route	Streams
Sale Boundary Tags		Survey Monument
Right of Way Tags = 3 acres		Rock Source



# DRIVING MAP

**SALE NAME:** Q SOUTH SACHEEN  
**AGREEMENT#:** 30-105143  
**TOWNSHIP(S):** T31R43E  
**TRUST(S):** Common School and Indemnity (3)

**REGION:** Northeast Region  
**COUNTY(S):** Pend Oreille  
**ELEVATION RGE:** 2280-3000

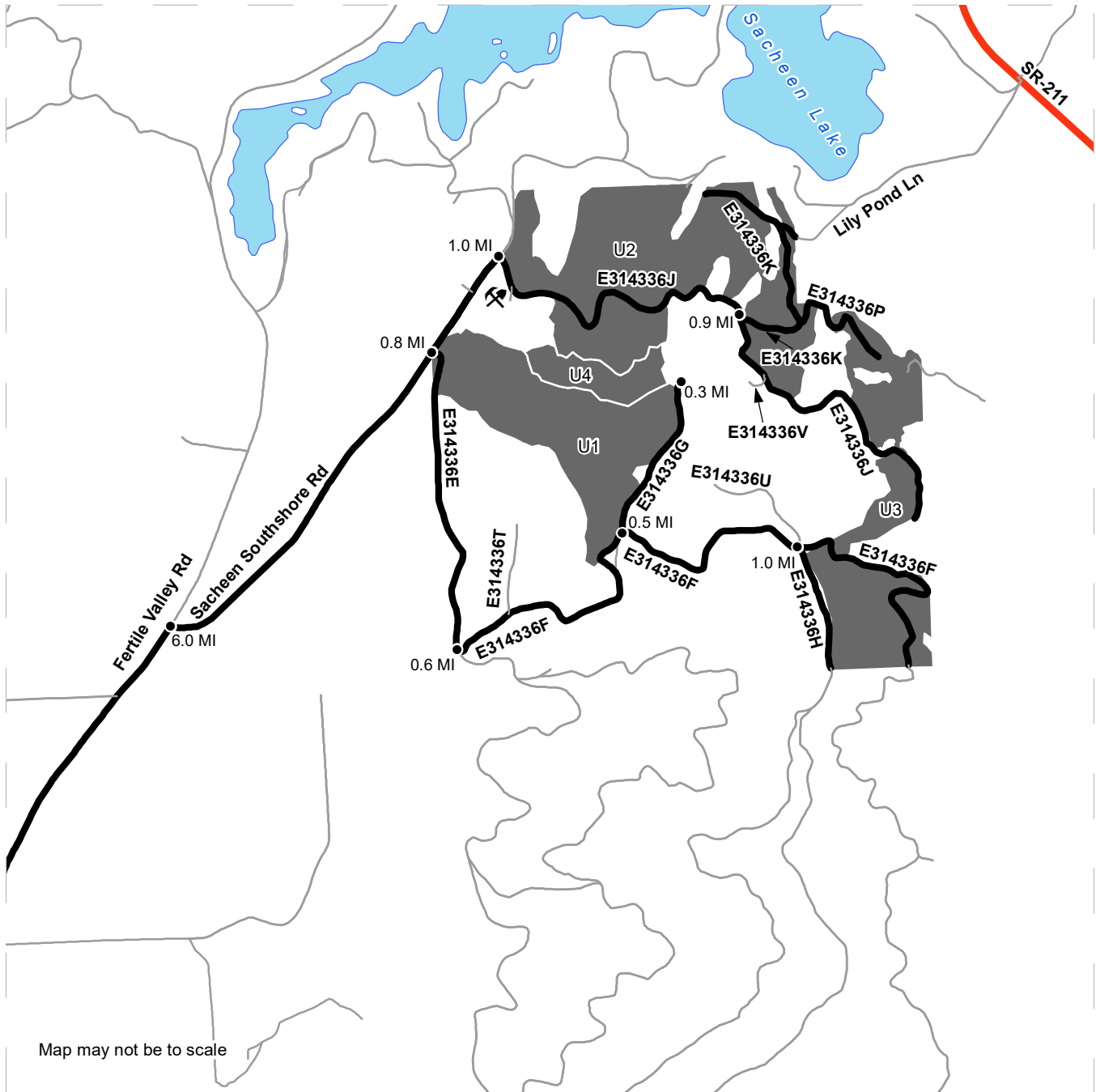

Map may not be to scale

	Timber Sale Unit
	Haul Route
	Other Route
	Other Route
	Distance Indicator
	Rock Source

**DRIVING DIRECTIONS:**

From Usk, turn right onto WA-211 from State Route 20. Travel south for 15.1 miles. Turn right on State Route 2 and travel south for 3.7 miles. Turn right on Fertile Valley Road and travel north for 6 miles. Turn right on Sacheen Southshore Road and travel northeast for 0.8 miles to arrive at Unit 1.

Unit 2 and Unit 3: From the intersection of Fertile Valley Rd and Sacheen Southshore Road, travel 1.0 mile and turn right on the E314336J road to reach Unit 2. Continue on the E314336J for 0.9 miles to arrive at the northwest side Unit 3. To reach the south side of Unit 3: From Sacheen Southshore Rd, turn right and travel on the E314336E road for 0.6 miles. Turn left onto the E314336F road and travel northeast for 1.0 mile. At the fork, continue down E314336F to reach the southeast section of Unit 3 or take a right on E314336H to reach the southwest portion of Unit 3.

Unit 4: From Sacheen Southshore Rd, turn right on to the E314336E road and travel for 0.6 miles. Turn left onto the E314336F, and travel for 0.5 miles. Turn left onto the E314336G road and travel for 0.3 miles to reach the southeast corner of Unit 4.

**Note: All logging traffic and heavy equipment transport shall be prohibited on Fertile Valley road north of the intersection of Fertile Valley road and Sacheen Southshore road.**



# DRIVING MAP

**SALE NAME:** Q SOUTH SACHEEN  
**AGREEMENT#:** 30-105143  
**TOWNSHIP(S):** T31R43E  
**TRUST(S):** Common School and Indemnity (3)

**REGION:** Northeast Region  
**COUNTY(S):** Pend Oreille  
**ELEVATION RGE:** 2280-3000

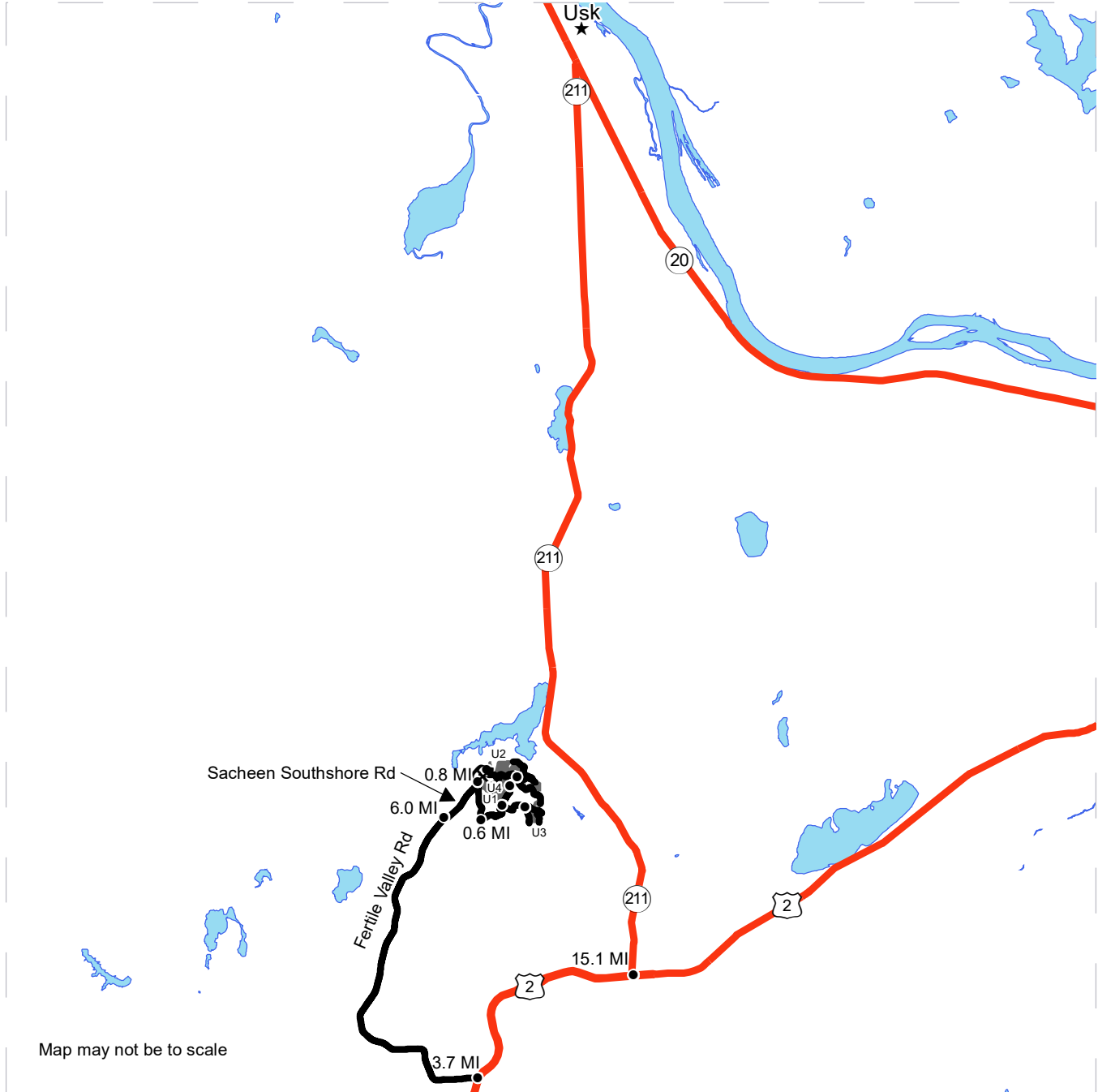

Map may not be to scale

- Timber Sale Unit
- Haul Route
- Distance Indicator
- Rock Source
- Town

**DRIVING DIRECTIONS:**

From Usk, turn right onto WA-211 from State Route 20. Travel south for 15.1 miles. Turn right on State Route 2 and travel south for 3.7 miles. Turn right on Fertile Valley Road and travel north for 6 miles. Turn right on Sacheen Southshore Road and travel northeast for 0.8 miles to arrive at Unit 1.  
 Unit 2 and Unit 3: From the intersection of Fertile Valley Rd and Sacheen Southshore Road, travel 1.0 mile and turn right on the E314336J road to reach Unit 2. Continue on the E314336J for 0.9 miles to arrive at the northwest side Unit 3.  
 To reach the south side of Unit 3: From Sacheen Southshore Rd, turn right and travel on the E314336E road for 0.6 miles. Turn left onto the E314336F road and travel northeast for 1.0 mile. At the fork, continue down E314336F to reach the southeast section of Unit 3 or take a right on E314336H to reach the southwest portion of Unit 3.  
 Unit 4: From Sacheen Southshore Rd, turn right on to the E314336E road and travel for 0.6 miles. Turn left onto the E314336F, and travel for 0.5 miles. Turn left onto the E314336G road and travel for 0.3 miles to reach the southeast corner of Unit 4.

**Note: All logging traffic and heavy equipment transport shall be prohibited on Fertile Valley road north of the intersection of Fertile Valley road and Sacheen Southshore road.**







TIMBER NOTICE OF SALE

SALE NAME: BALD BALCONY

AGREEMENT NO: 30-104331

AUCTION: January 24, 2024 starting at 10:00 a.m., COUNTY: Skagit Northwest Region Office, Sedro Woolley, WA

SALE LOCATION: Sale located approximately 27 miles southeast of Sedro-Woolley, WA.

PRODUCTS SOLD AND SALE AREA: All timber bounded by white timber sale boundary tags, property line, adjacent young stands and the BR-ML Road, except cedar salvage (cedar snags, preexisting dead and down cedar trees and cedar logs), trees marked with blue paint on the bole and root collar, and forest products tagged out by yellow leave tree area tags in Unit #1 (collectively labelled Unit 1A, Unit 1B and Unit 1C).

All forest products above located on part(s) of Sections 3 and 4 all in Township 33 North, Range 6 East, W.M., containing 62 acres, more or less.

CERTIFICATION: This sale is certified under the Sustainable Forestry Initiative® program Standard (cert no: BVC-SFIFM-018227)

ESTIMATED SALE VOLUMES AND QUALITY:

Table with columns: Species, Avg DBH, Ring Count, Total MBF, and MBF by Grade (1P, 2P, 3P, SM, 1S, 2S, 3S, 4S, UT). Rows include Hemlock, Douglas fir, Redcedar, Silver fir, Red alder, Spruce, and Sale Total.

MINIMUM BID: \$619,000.00 BID METHOD: Sealed Bids

PERFORMANCE SECURITY: \$100,000.00 SALE TYPE: Lump Sum

EXPIRATION DATE: March 31, 2026 ALLOCATION: Export Restricted

BID DEPOSIT: \$61,900.00 or Bid Bond. Said deposit shall constitute an opening bid at the appraised price.

HARVEST METHOD: Cable OR tethered equipment (See below for restrictions); shovel, "6-wheeled rubber-tired skidders with over-the-tire tracks spanning both sets of rear tires" (See below for restrictions), tracked skidder or rubber-tired skidder on sustained slopes 35% or less; self-leveling equipment on sustained slopes 50% or less (See H-141 for restrictions); also, felling by tracked machinery may be utilized on sustained slopes 35% or less.

Prior written approval of the Contract Administrator is required before tethered or self-leveling equipment may be used. If ground disturbance is causing excessive damage, as determined by the Contract Administrator, the use of this equipment will no longer be authorized.



## TIMBER NOTICE OF SALE

---

Purchaser must obtain prior written approval from the Contract Administrator for areas as to where "6 wheeled rubber-tired skidders with over-the-tire tracks spanning both sets of rear tires" can operate. If ground disturbance is causing excessive damage, as determined by the Contract Administrator, the equipment will no longer be authorized. Falling and Yarding will not be permitted from November 1 to March 31 unless authorized in writing by the Contract Administrator (THIS PERTAINS TO GROUND-BASED EQUIPMENT ONLY) to reduce soil damage and erosion.

### **ROADS:**

7.29 stations of optional construction. 484.85 stations of required prehaul maintenance.

Rock may be obtained from the following source(s) on State land at no charge to the Purchaser: West Bear Pit at station 10+03 of the BR-3802-05 Road. Bald View Pit (for existing stockpile use) at Station 43+83 of the BR-82 Road.

Development of an existing rock source will involve drilling, shooting, and processing rock.

An estimated total quantity of rock needed for this proposal: 10 cubic yards of riprap, 5,000 cubic yards of 2-inch minus crushed and 845 cubic yards of ballast rock.

Road work and the hauling of rock will not be permitted from November 1 to March 31 unless authorized in writing by the Contract Administrator to reduce soil damage and siltation. The hauling of forest products will not be permitted from November 1 to March 31 unless authorized in writing by the Contract Administrator to reduce soil damage and siltation.

### **ACREAGE DETERMINATION**

#### **CRUISE METHOD:**

Acres determined by GPS traverse for units. Cruise was conducted via variable plot sample type. All units were cruised with a 1-1 ratio. A 54.44/40 BAF combination was used throughout. See Cruise Narrative for further details. Shapefiles of units are available upon request, and on the DNR website after the BNR meeting in which the sale is presented.

### **FEES:**

\$51,918.00 is due on day of sale. \$9.00 per MBF is due upon removal. These are in addition to the bid price.

### **SPECIAL REMARKS:**

1. Trees marked with pink paint represent the last take tree on State land along property line boundaries.
2. HQ DF as well as pole quality redcedar noted within a portion of the sale area. See cruise for further details.
3. Cedar salvage may be offered for sale separately from the timber sale and is NOT included in the products sold.
4. The sale can have snow persisting in the area for long periods of time.
5. Cable yarding shall not occur over stream 4B per H-141.



# TIMBER SALE MAP

**SALE NAME:** BALD BALCONY  
**AGREEMENT #:** 30-104331  
**TOWNSHIP(S):** T33R6E  
**TRUST(S):** Agricultural School (4)

**REGION:** Northwest Region  
**COUNTY(S):** Skagit  
**ELEVATION RGE:** 1480-2180

**Net Harvest Area:**  
 Approximately 62  
 Acres  
 Unit 1A: 0.9  
 Unit 1B: 18.1  
 Unit 1C: 42.6

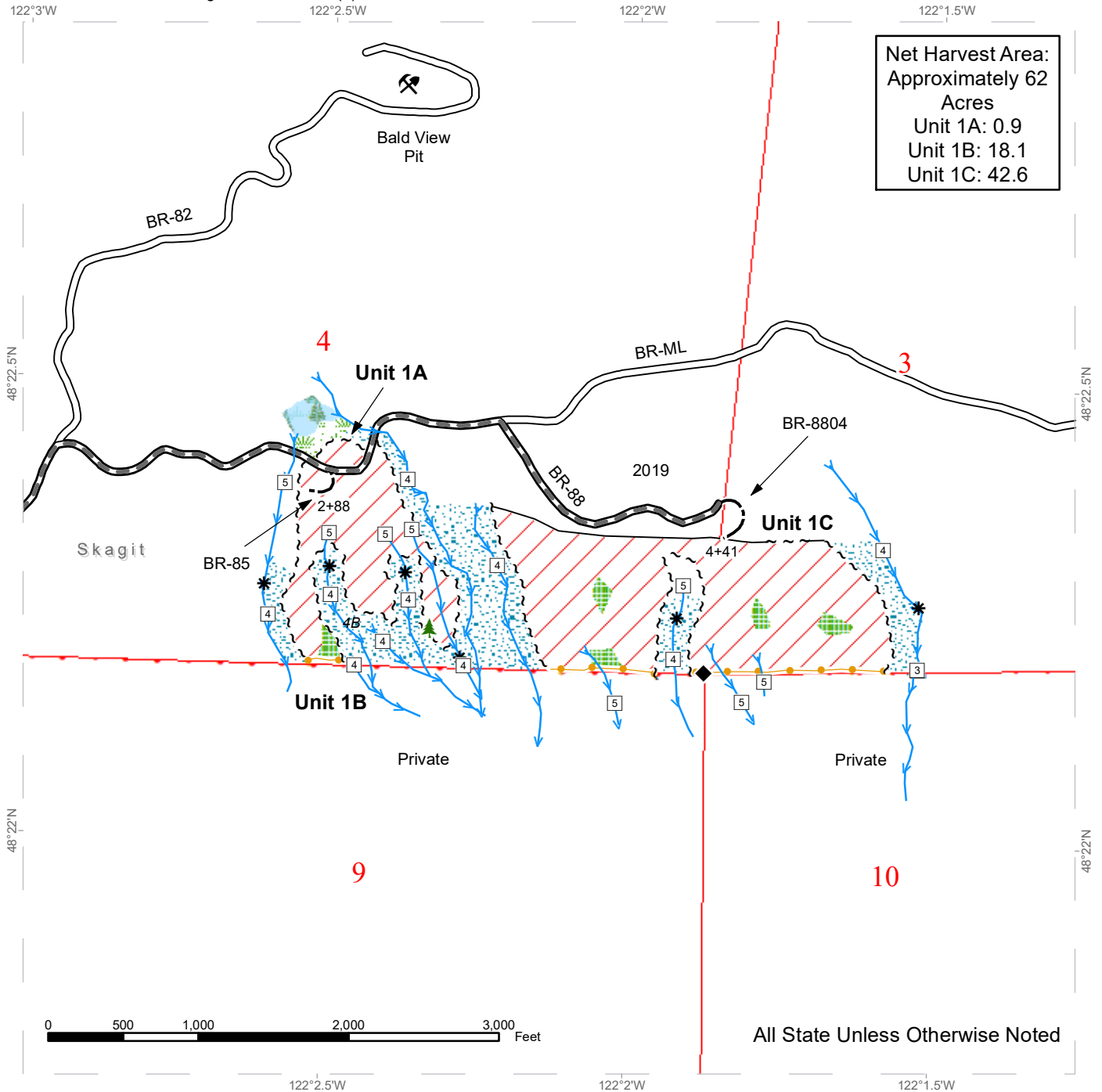

Variable Retention Harvest	Required Pre-Haul Maintenance	Stream Type Break
DNR Managed Lands	Optional Construction	Bridge
Leave Tree Area	Sale Boundary Tags	Survey Monument
Riparian Mgt Zone	Take / Removal Trees	Leave Tree Area <1/4-acre
Forested Wetland	Timber Type Change	Rock Pit
Wetland Mgt Zone	Streams	
Existing Roads	Stream Type	

# DRIVING MAP

**SALE NAME:** BALD BALCONY  
**AGREEMENT#:** 30-104331  
**TOWNSHIP(S):** T33R5E, T33R6E  
**TRUST(S):** Agricultural School (4)

**REGION:** Northwest Region  
**COUNTY(S):** Skagit  
**ELEVATION RGE:** 1480-2180

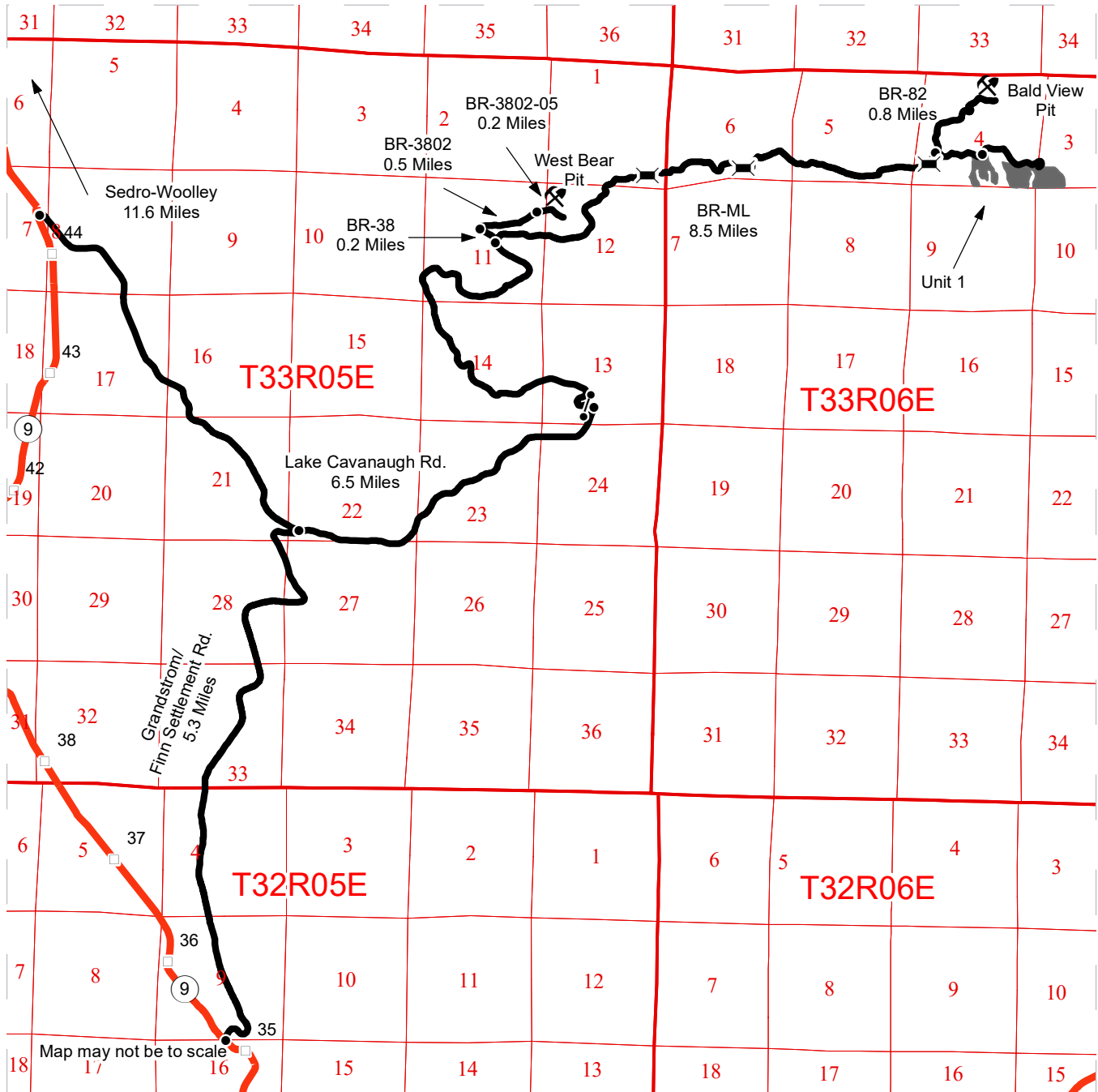

- Timber Sale Unit
- Haul Route
- Highway
- Milepost Markers
- Bridge
- Distance Indicator
- Gate (F1-3)
- Rock Pit

**DRIVING DIRECTIONS:**

From the junction of Highway 20 and Highway 9 in Sedro-Woolley, travel south 11.6 miles on Highway 9 to Lake Cavanaugh Road. Travel east on Lake Cavanaugh Road for 6.5 miles to the Bear Creek Mainline (BR-ML) gate.

Unit 1: From the BR-ML gate, follow the BR-ML for 8.5 miles to unit 1.

West Bear Pit: From the BR-ML gate, follow the BR-ML for 3.8 miles, take the left fork onto the BR-38 road. Follow the BR-38 road for 0.2 miles then turn right onto the BR-3802 for 0.5 miles. Turn onto the BR-3802-05, follow for 0.2 miles to the West Bear Pit.

Bald View Pit: From the BR-ML gate, follow the BR-ML for 8.2 miles, take the left fork onto the BR-82 road. Follow the BR-82 road for 0.8 miles to Bald View Pit.





**TIMBER NOTICE OF SALE**

**SALE NAME:** ROCKY TOP

**AGREEMENT NO:** 30-105934

**AUCTION:** January 25, 2024 starting at 10:00 a.m., **COUNTY:** Skamania  
Pacific Cascade Region Office, Castle Rock, WA

**SALE LOCATION:** Sale located approximately 22 miles northeast of Washougal

**PRODUCTS SOLD AND SALE AREA:** All timber, except leave trees marked with blue paint, and all downed timber greater than 30 inches in diameter and snags bound by the following:

Units 1, 2, 3, white "Timber Sale Boundary" tags and pink flagging;

Units 4, 5, & 6 (ROW), orange "Right of Way" tags and orange flagging;

All forest products above located on part(s) of Sections 20, 29 and 30 all in Township 3 North, Range 6 East, W.M., containing 138 acres, more or less.

**CERTIFICATION:** This sale is certified under the Sustainable Forestry Initiative® program Standard (cert no: BVC-SFIFM-018227)

**ESTIMATED SALE VOLUMES AND QUALITY:**

Species	Avg DBH	Ring Count	Total MBF	MBF by Grade								
				1P	2P	3P	SM	1S	2S	3S	4S	UT
Douglas fir	22.6	6	6,247				327		4,627	1,102	165	26
Hemlock	14.1		173						85	63	21	4
Red alder	11.9		111						20	9	81	
Silver fir	8		4									4
Noble fir	11		2								2	
Sale Total			6,537									

**MINIMUM BID:** \$1,595,000.00 **BID METHOD:** Sealed Bids

**PERFORMANCE SECURITY:** \$100,000.00 **SALE TYPE:** Lump Sum

**EXPIRATION DATE:** October 31, 2026 **ALLOCATION:** Export Restricted

**BID DEPOSIT:** \$159,500.00 or Bid Bond. Said deposit shall constitute an opening bid at the appraised price.

**HARVEST METHOD:** Cable, Cable-Assist, and Shovel. This sale is estimated to be 15 percent ground based harvest and 85 percent cable based harvest systems. Ground-based yarding is restricted to sustained slopes of 40 percent or less; Cable-assist to sustained slopes of 70 percent or less. For additional harvest requirements, refer to the H-140 clause in the contract. Ground Based Yarding will not be permitted from October 1 to April 30 unless authorized in writing by the Contract Administrator.



## TIMBER NOTICE OF SALE

---

**ROADS:** 69.07 stations of required construction. 32.21 stations of required reconstruction. 2.12 stations of optional construction. Rock used in accordance with the quantities on the ROCK LIST may be obtained from the W-2020 Pit located in W $\frac{1}{2}$  W $\frac{1}{2}$  Sec. 29, T03N, R06E, W.M. on state land at no charge to the Purchaser.

Purchaser shall conduct rock source development and use at the W-2020 Pit located in W $\frac{1}{2}$  W $\frac{1}{2}$  Sec. 29, T03N, R06E, W.M., in accordance with the written ROCK SOURCE DEVELOPMENT PLAN prepared by the state and included in this road plan. Upon completion of operations, the rock source must be left in the condition specified in the ROCK SOURCE DEVELOPMENT PLAN, and approved in writing by the Contract Administrator.

Rock used in accordance with the quantities on the ROCK LIST may be obtained from any commercial source at the Purchaser's expense. Rock sources are subject to written approval by the Contract Administrator before their use. Road construction and reconstruction will not be permitted from October 1 to April 30 unless authorized in writing by the Contract Administrator. The hauling of forest products will not be permitted from November 1 to April 30 unless authorized in writing by the Contract Administrator.

### ACREAGE DETERMINATION

**CRUISE METHOD:** The sale acres were determined by GPS. The sale area was cruised using a variable plot cruise method.

**FEES:** \$111,129.00 is due on day of sale. \$9.00 per MBF is due upon removal. These are in addition to the bid price.

**SPECIAL REMARKS:** This sale has approximately 327 MBF SM DF, 542 MBF of High Quality 2 Saw DF, 192 MBF of High Quality 3 Saw DF, see cruise for details.

PCP 1-1 gate keys may be obtained from the Pacific Cascade Region office.

# TIMBER SALE MAP

**SALE NAME:** ROCKY TOP  
**AGREEMENT #:** 30-105934  
**TOWNSHIP(S):** T3R6E  
**TRUST(S):** State Forest Transfer (1)  
 122°6.5'W

**REGION:** Pacific Cascade Region  
**COUNTY(S):** Skamania  
**ELEVATION RGE:** 1280-2280  
 122°5.5'W

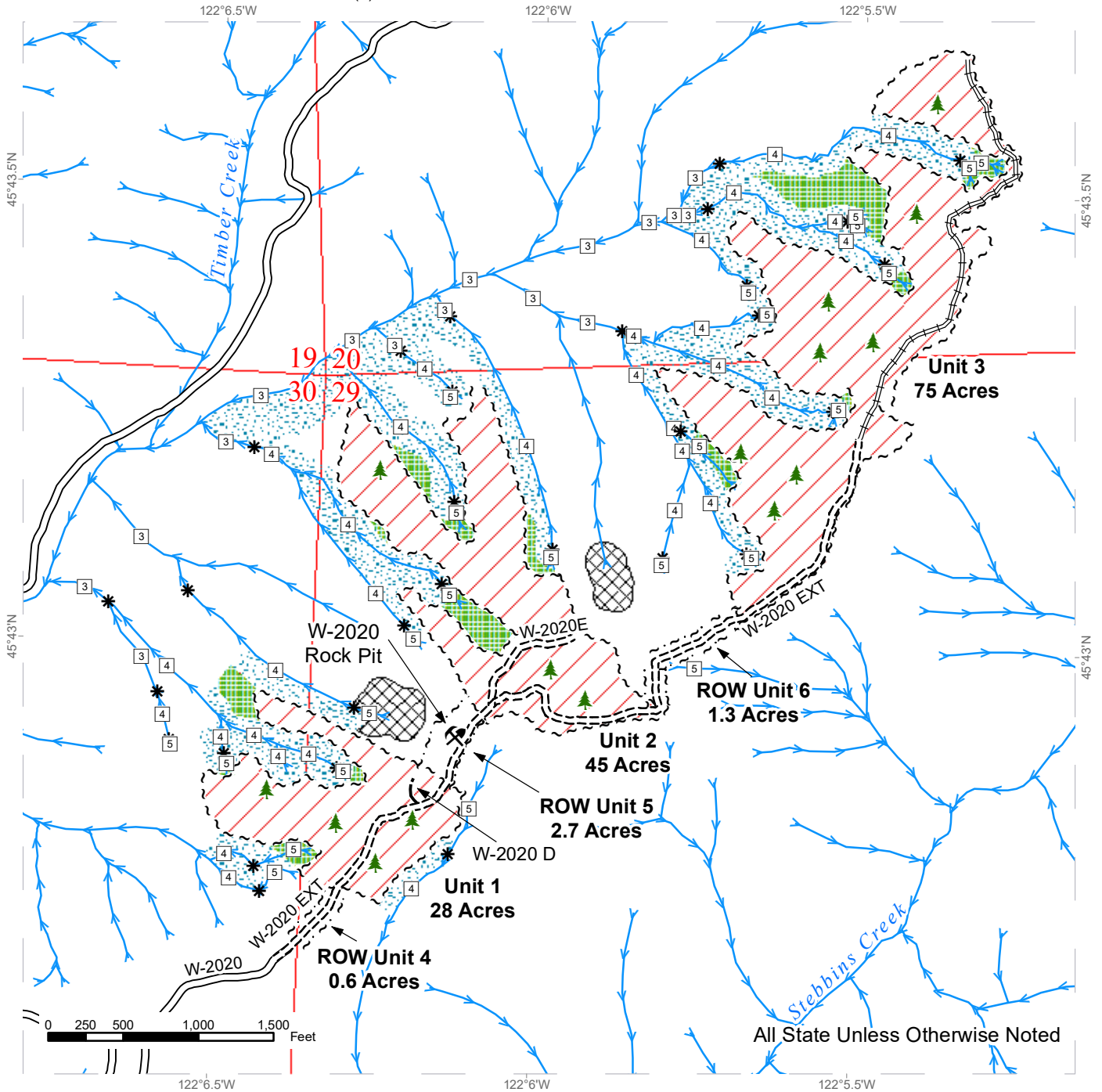

Variable Retention Harvest	Sale Boundary Tags	Streams
Talus and Buffer	Right of Way Tags	Stream Type
Leave Tree Area	Right of Way Tags	Stream Type Break
Riparian Mgt Zone	Existing Roads	Leave Tree Area <1/4-acre
	Required Construction	Rock Pit
	Required Reconstruction	
	Optional Construction	



# DRIVING MAP

**SALE NAME:** ROCKY TOP  
**AGREEMENT#:** 30-105934  
**TOWNSHIP(S):** T3R6E  
**TRUST(S):** State Forest Transfer (1)

**REGION:** Pacific Cascade Region  
**COUNTY(S):** Skamania  
**ELEVATION RGE:** 1280-2280

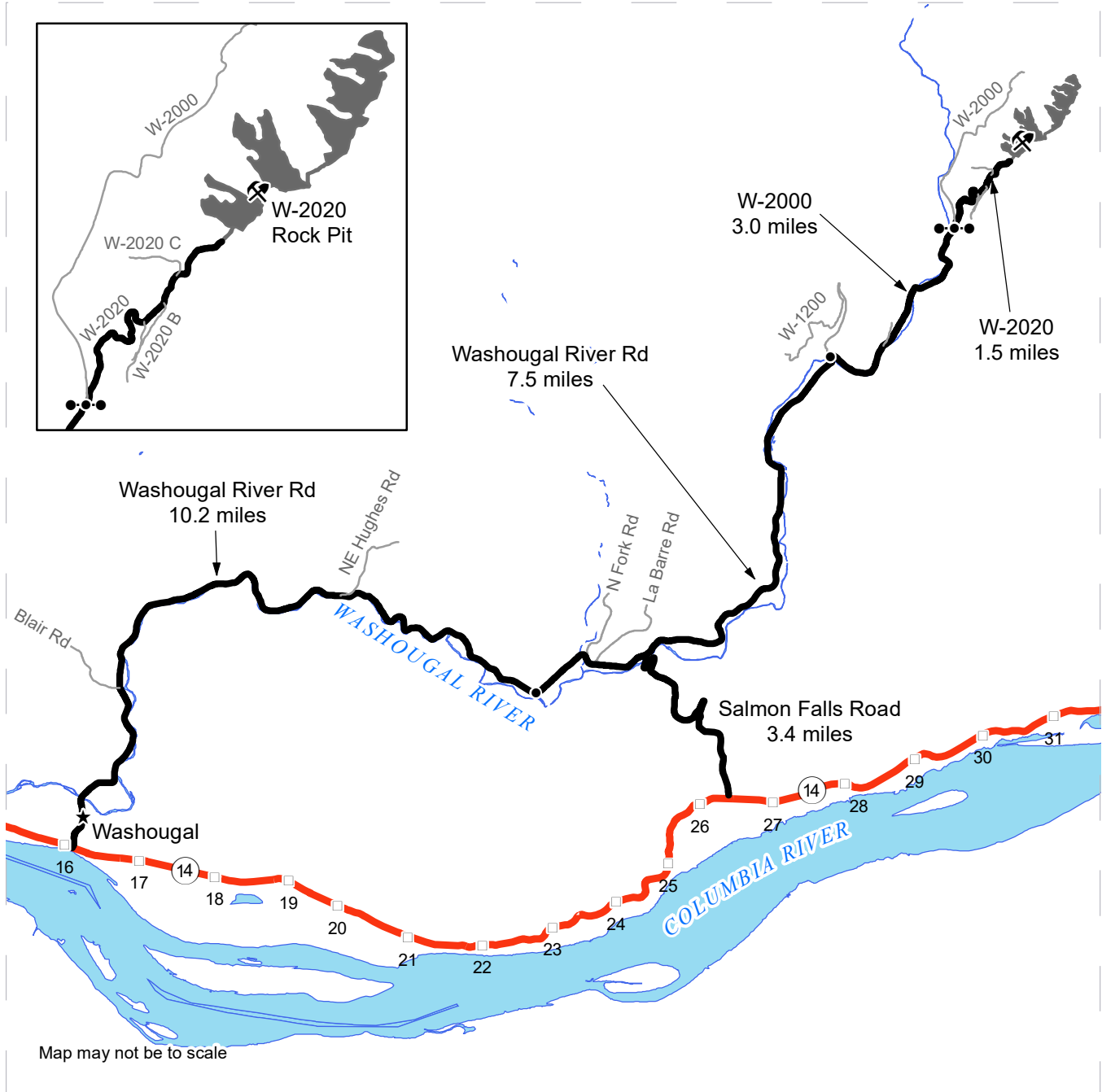

Map may not be to scale

- Timber Sale Unit
- Haul Route
- Other Road
- Milepost Markers
- Distance Indicator
- Gate (PCP 1-1)
- Rock Pit

**DRIVING DIRECTIONS:**

From State Route 14, near mile marker 16, turn north onto Washougal River Road and travel for 10.2 miles.  
 At the intersection with Salmon Falls Road, continue straight on Washougal River Road for another 7.5 miles.  
 Turn right onto the W-2000 road at Dougan Falls and follow for 3 miles.  
 Turn right onto the W-2020 road, go through the gate using a PCP 1-1 key, and continue for 1.5 miles to access the harvest units and W-2020 Rock Pit.

