



## Application for Use of State-owned Aquatic Lands

**Applicant Name:** Port of Seattle  
**County:** King County  
**Water Body:** West Duwamish  
**Type of Authorization - Use:** Easement – Navigation improvements  
**Authorization Number:** Not yet assigned  
**Term:** 10 years

**Description:** This agreement will allow the use of State-owned aquatic lands for the sole purpose of installing a sub-surface support to facilitate future dredging. It is located on the West Duwamish Waterway, in King County, Washington.

The Port of Seattle manages the State Harbor Area on the West Side of West Waterway under a Port Management Agreement. The support structure will be waterward of the port management area requiring this authorization.

**Port of Seattle  
Easement in West Duwamish  
West of Terminal 5**

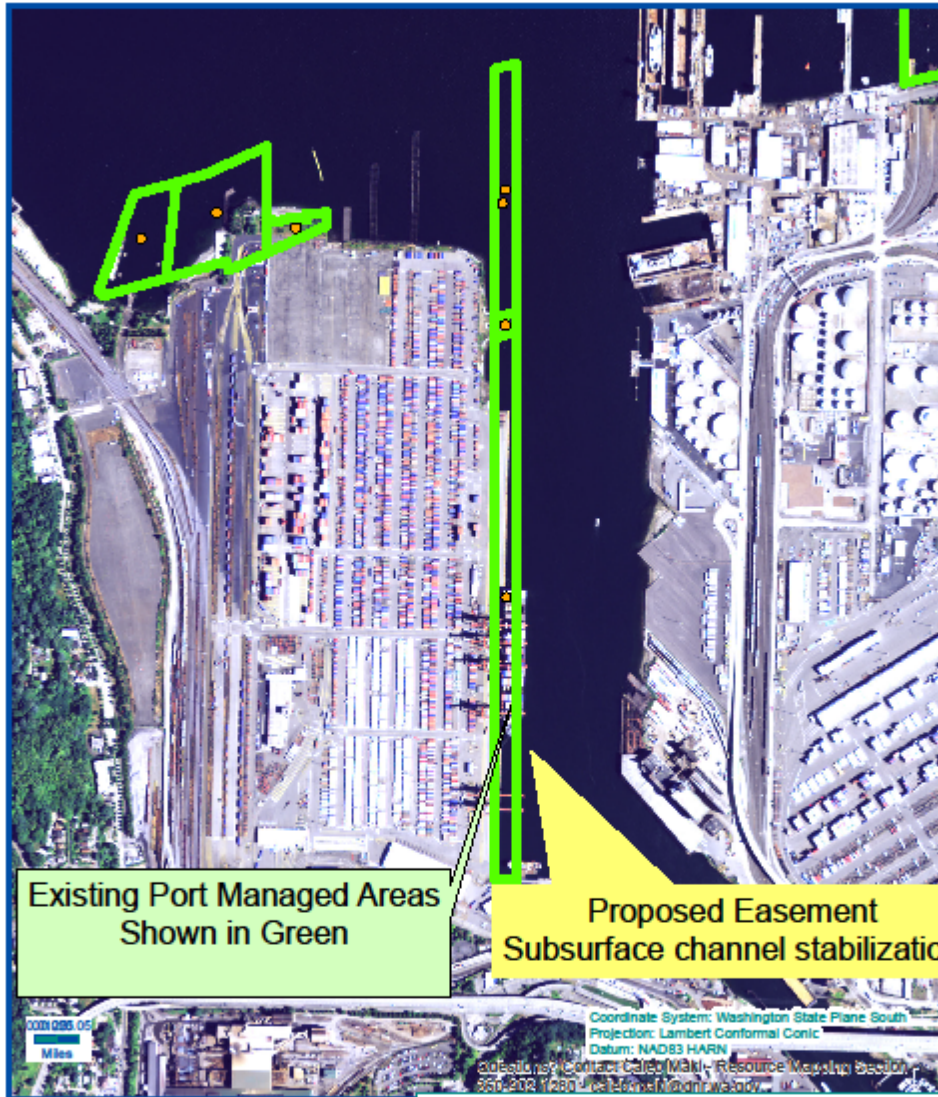

Existing Port Managed Areas  
Shown in Green

Proposed Easement  
Subsurface channel stabilization



**VICINITY MAP**

Every attempt was made to use the most accurate and current geographic data available. However, due to multiple sources, scales, and the currency of the data used to develop this map Washington Department of Natural Resources cannot accept responsibility for errors and omissions in the data. Furthermore, this data is not survey grade information and cannot be substituted for an official survey. Therefore, there are no warranties that accompany this material.

**Description**

Easement is for an area of approximately 6 ft X 3000 ft  
Use is for subsurface channel stabilization to facilitate dredging

Prepared By: DO Date: 9/13/16