



WASHINGTON STATE DEPARTMENT OF  
**Natural Resources**  
Peter Goldmark - Commissioner of Public Lands

## Application for Use of State-owned Aquatic Lands

**Applicant Name:** Barkley Irrigation Company  
**County:** Okanogan County  
**Water Body:** Methow River  
**Type of Authorization - Use:** Easement – Irrigation Intake  
**Authorization Number:** 51-093167  
**Term:** 30 years

**Description:** This agreement will allow the use of State-owned aquatic lands for the sole purpose of an irrigation pump station with associated fish screens. It is located in the Methow River, in Okanogan County, Washington.

**Barkley Irrigation Company**  
**Authorization No. 51-093167**  
**Authorized Use: Easement - Irrigation Pump Station**  
**Location: Methow River, Okanogan County**



WASHINGTON STATE DEPARTMENT OF  
**Natural Resources**  
Peter Goldmark - Commissioner of Public Lands

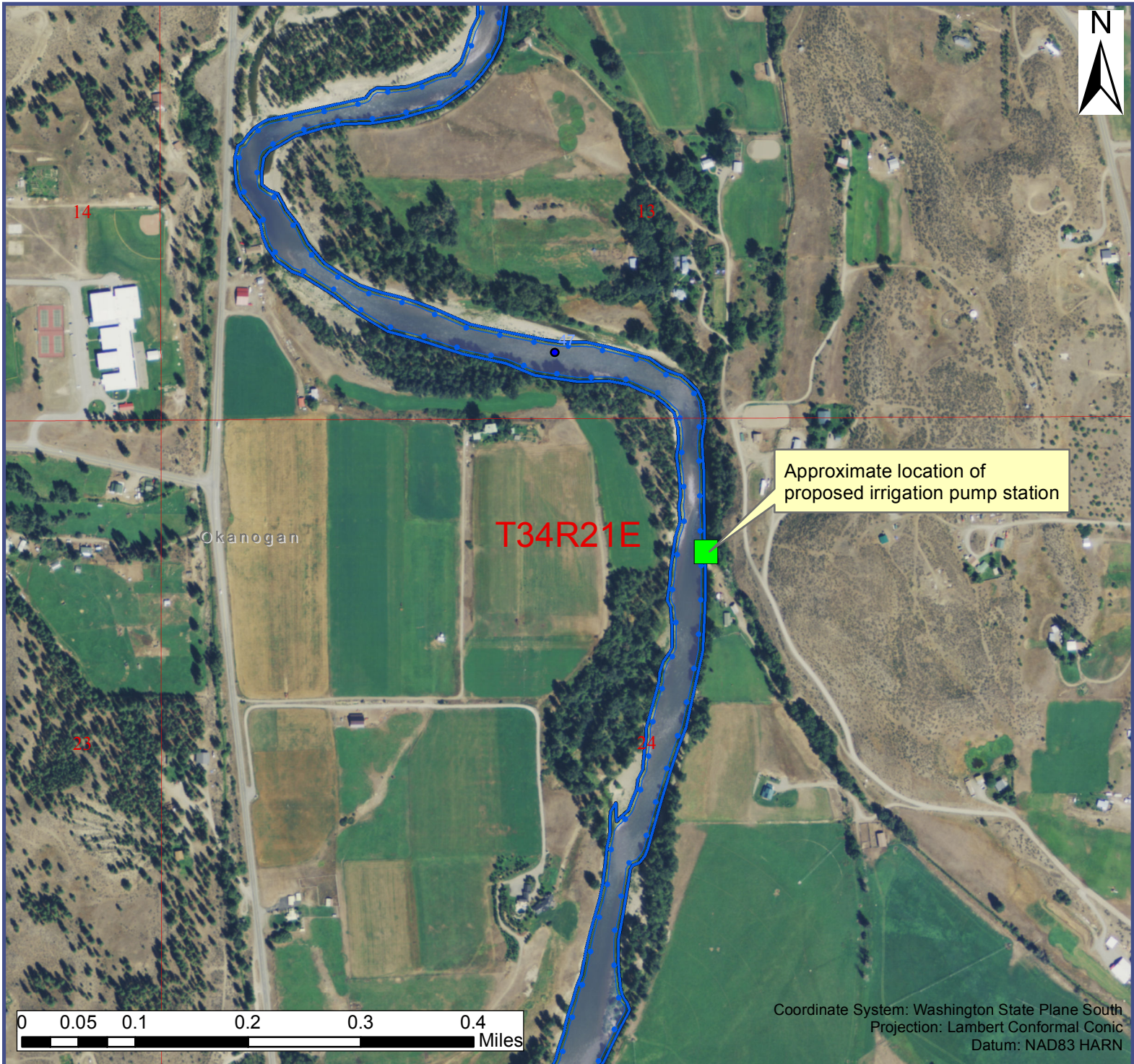

### Vicinity Map

Every attempt was made to use the most accurate and current geographic data available. However, due to multiple sources, scales, and the currency of the data used to develop this map Washington Department of Natural Resources cannot accept responsibility for errors and omissions in the data. Furthermore, this data is not survey grade information and cannot be substituted for an official survey. Therefore, there are no warranties that accompany this material.

### Legal Description

Shorelands & bedlands of the Methow River, waterward of Section 24, Township 34 North, Range 21 East, W.M.

Prepared by: SGE      Date: 10/13/2015