

K:\Jobs\106538\HDR\106538-01 S-Lake-WA-Current Design\106538-01-PL-003-Composite Site Plan.dwg 10/05/2013 9:20am spooner

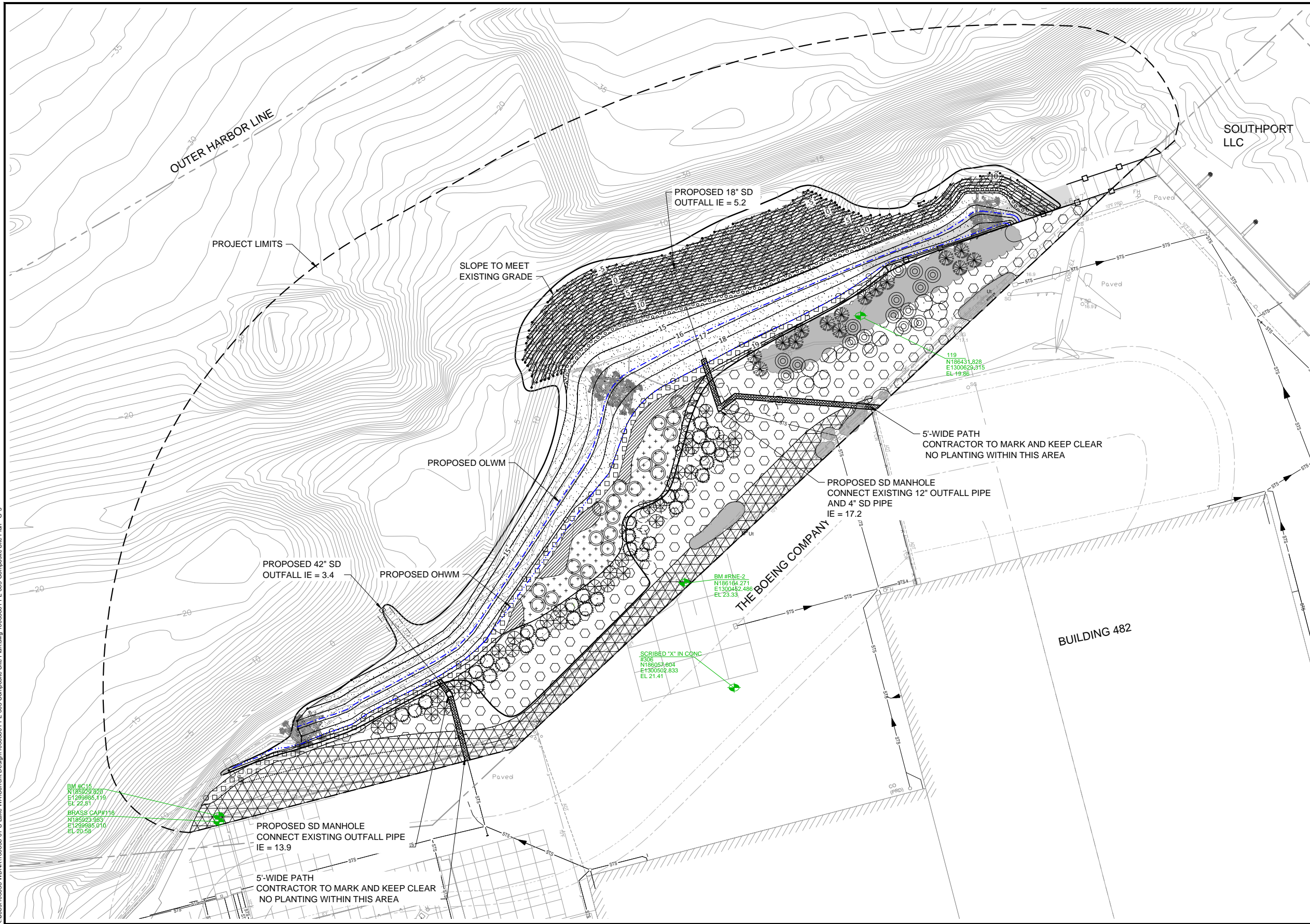

LEGEND:

- INNER HARBOR LINE / PROPERTY BOUNDARY
- PROJECT LIMITS
- WINGTIP EASEMENT
- 15- EXISTING MAJOR CONTOUR
- 10- EXISTING MINOR CONTOUR
- 5- EXISTING STORM DRAIN LINE
- 15- PROPOSED CONTOURS
- PROPOSED OHWM
- PROPOSED OLWM
- EXISTING WETLAND
- EXISTING TREE TO REMAIN
- EXISTING NATIVE SHRUBS
- DOLPHIN
- PROPOSED STORM DRAIN LINE, MANHOLE, AND OUTFALL
- BEACH GRAVEL
- STREAMBED COBBLES
- QUARRY SPALLS FOR ARMORED SLOPE
- COARSE SAND/PEA GRAVEL
- WETLAND RESTORATION PLANTING
- MIXED DECIDUOUS / CONIFER RIPARIAN COMMUNITY
- WILLOWS
- 5'-WIDE PATH
- CONIFER WINDROW TO BLOCK LIGHT FROM SOUTH
- NATIVE SHRUB COMMUNITY (PROPOSED SPECIES MEET WINGTIP CLEARANCE REQUIREMENTS)
- PROPOSED CONIFEROUS TREE
- PROPOSED DECIDUOUS TREE
- SHRUBS ALONG WATERWARD EDGE
- ENGINEERED LOG JAM
- EXISTING FLUME WALL TO REMAIN
- COIR LOG
- SURVEY CONTROL POINT

0 50 100
SCALE IN FEET

- NOTES:**
1. HORIZONTAL DATUM: WASHINGTON STATE PLANE NORTH ZONE, NAD 83 FEET.
 2. VERTICAL DATUM: NAVD88
 3. SURVEY PROVIDED BY DHA SURVEYORS, OCTOBER 2010.
 4. BATHYMETRY PROVIDED BY BUSH ROED & HITCHINGS, 2001.
 5. EXISTING UTILITY ELEVATION SHOWN IN NGVD29 DATUM, (-3.47 NAVD88). ADD 3.47' TO UTILITY ELEVATIONS SHOWN TO OBTAIN PROJECT DATUM.

ONE INCH
AT FULL SIZE. IF NOT ONE
INCH SCALE ACCORDINGLY

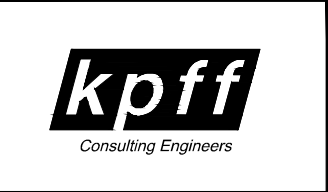

REVISIONS				
REV	DATE	BY	APPD	DESCRIPTION

DESIGNED BY: SMALL / SPOONER
 DRAWN BY: SPOONER
 CHECKED BY: SMALL / HUMMEL
 APPROVED BY: HUMMEL
 SCALE: AS SHOWN
 DATE: OCTOBER 2013

SOUTH LAKE WASHINGTON SHORELINE RESTORATION

COMPOSITE SITE PLAN

G-3

SHEET NO. 3 OF 17