



WASHINGTON STATE DEPARTMENT OF
Natural Resources

Peter Goldmark - Commissioner of Public Lands

Application for Use of State-owned Aquatic Lands

Applicant Name: Fisher Cove Campsite Trustees

County: Clallam

Water Body: Lake Southerland

Type of Authorization: Lease

Authorization Number: 20-A09496

Term: 15 years

Description: DNR is considering an application to reissue lease 20-009496. This application is requesting the continued use of a dock on Lake Southerland for the Girl Scouts of America campsite. The term is being considered for 15 years.

~~CONFIDENTIAL~~

FIELD FILE

Mailed Appl. to W. Sutherland
9-24-04

STATE OF WASHINGTON
DEPARTMENT OF NATURAL RESOURCES
DOUG SUTHERLAND
COMMISSIONER OF PUBLIC LANDS

APPLICATION FOR AUTHORIZATION TO USE STATE-OWNED AQUATIC LANDS

NO WORK CAN BE STARTED ON THE PROJECT AREA UNTIL A USE AUTHORIZATION HAS BEEN GRANTED BY THE DEPARTMENT OF NATURAL RESOURCES

I. SUBMISSION OF APPLICATION

Enclose a \$25.00 non-refundable application processing fee with the application. (this fee is not required for local, state, and other government agencies). This application form will be reviewed by the Department of Natural Resources upon receipt at the address given below. Applicants will be notified in writing if the application will be accepted for further review. However, this application may be rejected at any time before signed execution of a use authorization.

Please send the completed application form to your region land manager at:

Department of Natural Resources
Olympic Region Office
411 Tillicum Lane
Forks WA 98331

II. APPLICANT INFORMATION

Date of Application: 9-16-04

Authorization to be Issued To (how name is to appear in the lease document): Fisher Cove Campsite Trustees

Applicant's Representative: Margaret Wilcox

Relationship to Applicant: secretary/treasurer

Address: 912 West 7th	City: Port Angeles	State: WA	Zip Code: 98363
Telephone: (360) 457-8678	Fax:	E-Mail: MARGBILL@ohpen.com	

FOR OFFICIAL USE ONLY Support: Application Fee Received Date: 9-17-04 renewal of 2009496

Land Manager: New Application; Renewal Application; Land Manager Initials _____

Land Records: New Application Number _____; Trust _____; County _____; AQR Plate No. _____

II. APPLICANT INFORMATION con't

Department of Revenue Tax *Registration Number (Unified Business Identifier) is Required:
~~20-09496~~ DNR 000 003 109

Which of the following applies to Applicant (Check One and Attach written authority to sign - bylaws, power of attorney, etc):

Corporation <input type="checkbox"/> State of Registration:	Limited Partnership <input type="checkbox"/> State of Registration:	General Partnership <input type="checkbox"/> State of Registration:
Sole Proprietorship <input type="checkbox"/>	Marital Community Spouse: <input type="checkbox"/>	Government Agency <input type="checkbox"/>

Other (Please Explain:) Trustees for Clallam County Girl Scouts

Has the site use been authorized before or is it currently under lease? Yes Lease Number: 20-09496
 No Don't Know

III. LOCATION

The Body of Water on which the state property is located: <u>Lake Sutherland</u>	County in which the state property is located: <u>Clallam</u>	Government Lot: <u>1</u>
	Section: <u>20</u>	Township: <u>30</u>
	Range: <u>8</u>	E <input type="checkbox"/> or W <input checked="" type="checkbox"/>

Note: A legal property survey including the legal description and other information about the property is **required** to obtain a use authorization. WA DNR survey requirements are attached to this form. The survey plat will be attached to the lease/easement as Exhibit A. **DO NOT HAVE THIS SURVEY CONDUCTED UNTIL YOU HAVE BEEN NOTIFIED IN WRITING THAT THE APPLICATION HAS BEEN ACCEPTED FOR PROCESSING.**

Physical description of Project Area (For example, Marsh, Tideflat adjacent to the Chehalis River, etc.):
shorelands + bedland of Lake Sutherland in Clallam County.

Name of Owner(s) of Uplands Shorelands, and/or Tidelands shoreward and adjacent to the Property:
C.C. Girl Scout Council - TTE of Cl. Co. Girl Scout Campsite

Address: <u>C/c 912W 7th St</u>	City: <u>Port Angeles</u>	State: <u>Wa</u>	Zip Code: <u>98362</u>
Phone Number:	Fax Number:	E-mail:	

Note: Except for property located within established Harbor Areas, proof of ownership, or authorization to use the adjacent tidland, shoreland, or upland property may be required. If the applicant is the owner of the adjacent land, attach a copy of the deed.

County Parcel No(s). for adjacent properties, upland, and/or adjacent tideland properties: 083020140000

IV. USE OF PROPERTY

Describe, in detail, the proposed use of the Property:

Is or will the Property be subleased to another party? Yes No
If yes, submit a copy of the sublease agreement.

What are the current and past uses of the site?

Do you have any knowledge of contamination of the site by toxic or hazardous substances, or of past uses or practices that might have lead to contamination by such substances? Yes No
If so, please explain:

Do you know if any fill material has been placed on the property in question? Yes No
If yes, please explain:

V. IMPROVEMENTS

Physical improvements are structures placed on the land that cannot be removed without damage to the land. Examples of such structures include: pilings, dolphins, piers, wharves, piling-supported buildings, structures built on fill or concrete foundations, buried pipelines and cables, and support structures for bridges.

What physical improvements currently exist on the site? (Photos may be required.)

dock

If there are physical improvements currently on the site, who owns them?

Fisher Cove campsite

If there are physical improvements currently on the site, describe their condition:

good condition

Which, if any, of the existing physical improvements will be removed, remodeled, or reconstructed?

none

Describe any physical improvements that the applicant is proposing to construct on the site:

none

Has any fill material been placed on the site? Yes No
If Yes, please describe:

VI. LOCAL, STATE, AND FEDERAL REGULATORY PERMITS Copies of all Government Regulatory Permits, or Permit Waivers Are Required Before Issuance of a DNR Use Authorization. Your project may require all or some of the following.

Please include the following permit applications, permits, or waivers with the application:

JARPA (Joint Aquatic Resource Permit Application) - This one form is used to apply for all of the following individual permits:

1. Section 10 Permit (Required by the US Army Corps of Engineers for any work in or affecting navigable waters, e.g., floats, docks, piers, dredging, pilings, bridges, overhead power lines.)
2. Shoreline Substantial Development, Conditional Use, Variance Permit or Exemption (Issued by Local Government, and is required for work or activity in the 100 year flood plain, or within 200 feet of the Ordinary High Water mark of certain waters; and which included any one of the following: dumping, drilling, dredging, filing, placement or alteration of structures or any activity which substantially interferes with normal public use of the waters.)
3. Hydraulic Project Approval (Required by the Department of Fish and Wildlife if the project includes work that will use, divert, obstruct, or change the natural flow or bed of any fresh or salt water of the state.)
4. Section 404 Permit (Required by the US Army Corps of Engineers if your project will discharge or excavate any dredged or fill material waterward of the Ordinary High Water mark or the Mean Higher High Tide Line in tidal areas.)
5. Section 401 Water Quality Certification (Required by the Department of Ecology if a Section 404 permit is required.)

NPDES (National Pollutant Discharge Elimination System Permit) - Required by the Department of Ecology under delegated authority from the Federal Environmental Protection Agency for projects that include the discharge of fluid on or into surface water.

SEPA (State Environmental Policy Act) Checklist and Environmental Assessments - When you submit a permit application to any agency, if the project is not exempt, the lead agency will ask you to fill out an environmental checklist. Based on checklist answers and the reviewers knowledge of the project site, agency personnel will determine the types of impacts the project may have on the environment. The agency assessments may be the following forms: Determination of Nonsignificance, Determination of Significance, scoping documents, draft or final Environmental Impact Statements (EIS) or others prepared for the purpose of compliance.

Describe any habitat mitigation required by any of the permitting agencies identified above and identify where such mitigation is proposed to occur:

All answers and statements are true and correct to the best of my knowledge.

Applicant Name (please print): <i>Margaret Wilcox</i>	Title: <i>Juv Fisher Cove Campsite</i>
Applicant or Authorized Signature: <i>Margaret Wilcox</i>	Date: <i>9-16-04</i>
<i>sedy/treas.</i>	

RECORD OF SURVEY
 AND

WASHINGTON DEPARTMENT OF NATURAL RESOURCES
 AQUATIC LANDS COMMERCIAL LEASE SURVEY
 FOR AQUATIC LAND LEASE NO. 20-A09496
 A PORTION OF GOVERNMENT LOT 1, SECTION 20,
 T. 30 N., R. 8 W., W.M.,
 CLALLAM COUNTY, WASHINGTON

FISHER COVE CAMPSITE TRUSTEES:
 TRUSTEE FOR THE
 CLALLAM COUNTY GIRL SCOUT COUNCIL

LEGAL DESCRIPTION:

GOVERNMENT LOT ONE (1) IN SECTION 20, TOWNSHIP 30 NORTH, RANGE 8 WEST,
 W.M., CLALLAM COUNTY, WASHINGTON,
 EXCEPT THE SOUTH 630 FEET THEREOF.
 SITUATE IN CLALLAM COUNTY, STATE OF WASHINGTON.
 PER SUBDIVISION CERTIFICATE ISSUED BY CLIPPING PENINSULA TITLE COMPANY OF
 PORT ANGELES, WASHINGTON UNDER ORDER NO. C0893793 AND DATED NOVEMBER
 30, 2007.
 SUBJECT TO AN EASEMENT IN FAVOR OF PLD. NO. 1 OF CLALLAM COUNTY PER
 A/F# 2008 1180995.

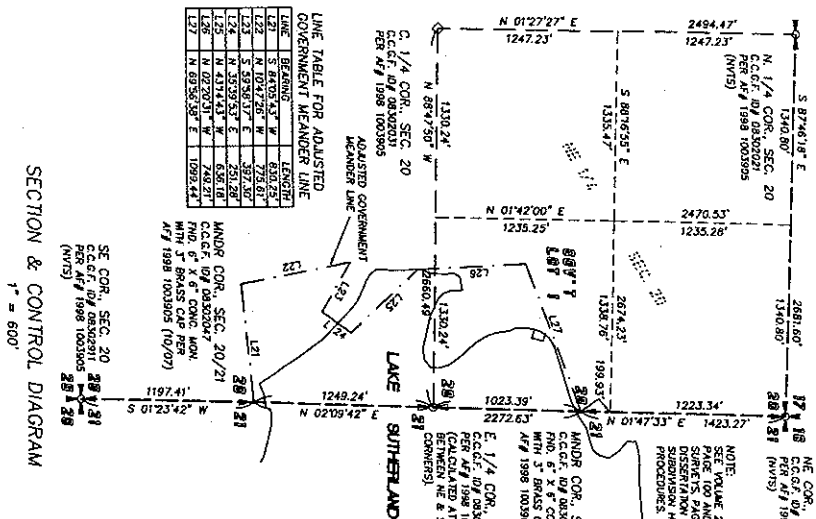

HORIZONTAL & VERTICAL DATUM:
 WASHINGTON STATE COORDINATE SYSTEM, NORTH ZONE,
 (NAD 83/91) AND NAVD 88, AS DETERMINED FROM FIELD
 MEASUREMENTS MADE TO CONTROL MONUMENTS WITHIN THE
 CLALLAM COUNTY GEOMETRIC FRAMEWORK.
 DISTANCES SHOWN HEREON ARE REDUCED TO SMD GRID BY
 A COMBINED SCALE FACTOR OF 0.99992055.
PROCEDURES:
 THIS RECORD OF SURVEY IS BASED ON A GROUND SURVEY
 UTILIZING CONVENTIONAL TRAVERSE METHODS.
 THIS SURVEY MEETS OR EXCEEDS THE STANDARDS CONTAINED
 IN WAC 332-130-090.
EQUIPMENT:
 TRIMBLE@MODEL 58 3" ROBOTIC TOTAL STATION.
DATE OF SURVEY:
 APRIL, 2009

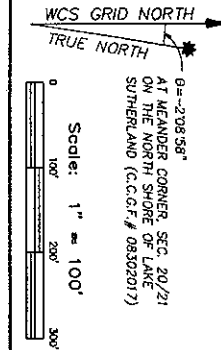
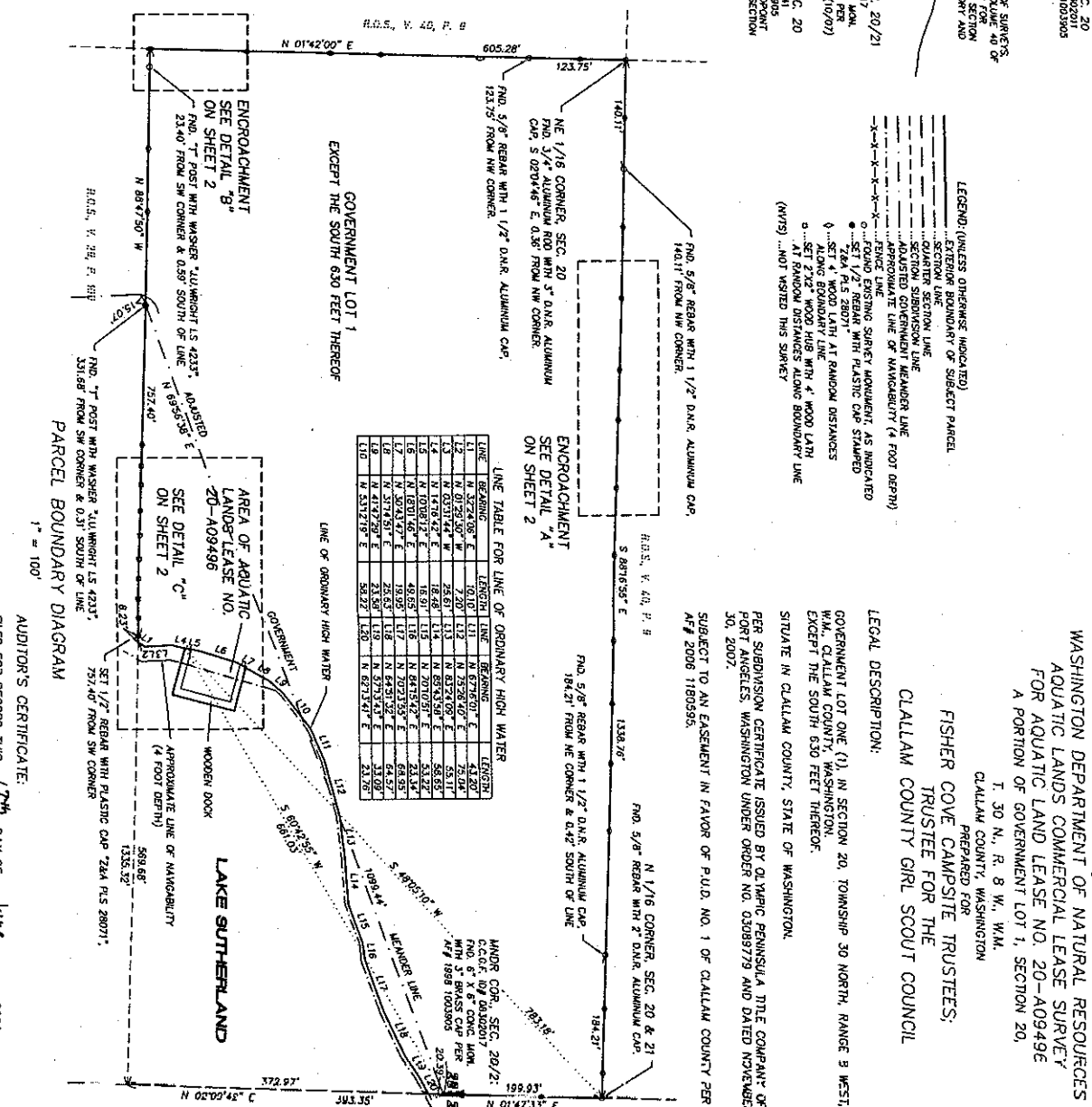

SURVEYOR'S CERTIFICATE:
 THIS MAP CORRECTLY REPRESENTS A SURVEY MADE BY ME
 OR UNDER MY DIRECTION IN CONFORMANCE WITH THE
 REQUIREMENTS OF THE SURVEY RECORDING ACT AT THE
 REQUEST OF FISHER COVE CAMPSITE TRUSTEES IN
 JULY, 2008.

BRADLEY R. LYMAN, SURVEYOR, REG. 28971
 DATE: 4/17/09

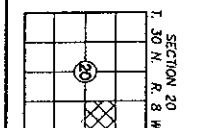

AUDITOR'S CERTIFICATE:
 FILED FOR RECORD THIS 17th DAY OF June, 2009,
 AT 11:29 AM, IN VOLUME 68 OF SURVEYS, AT PAGE 58
 AT THE REQUEST OF ZENOVIC & ASSOCIATES, INC.

Jennie Elliott
 COUNTY AUDITOR

ZENOVIC & ASSOCIATES
 INCORPORATED
 301 E. SMITH ST., STE. 1
 PORT ANGELES, WA 98382
 PHONE: (360) 417-0501
 FAX: (360) 417-0514

AUDITOR'S FILE NUMBER: 2009-1230610

DATE: 10/22/08
 SHEET 1 OF 2
 JOB# 05129

